



ACCESSORIES | RIDING GEAR | GENUINE PARTS • 2016

FALL EDITION

can-am

Can-AmOffRoad.com



INTRODUCING

NEW

**DEFENDER
ACCESSORIES**



WHY CHOOSE CAN-AM ACCESSORIES?

QUALITY & SEAMLESS INTEGRATION.

It's that simple. We design and build industry-leading ATVs and SSVs, so no one is more qualified to create their accessories. Our commitment to innovation, high-quality materials and seamless integration ensures that those made by Can-Am for Can-Am vehicles have an edge the other makers don't. They fit in and fit right, look great, and are made to last. Only Can-Am accessories can truly make it your Can-Am.

TRUST & RELIABILITY.

It's built into every thing we make, even the warranty. It's why off-road enthusiasts trust Can-Am accessories. It only makes sense because when you buy and install genuine Can-Am accessories at the time of vehicle purchase, you get the same manufacturer's limited warranty*. We don't take that responsibility lightly; labor is covered, along with any collateral damage that the failure of a warrantied accessory might cause to your vehicle.

We build them - we back them. Which is why for generations you've trusted us to get you there, and you know you can trust us to keep you going.

PERFORMANCE & PERSONALITY.

Nothing beats Can-Am. It's the very essence of power, performance, freedom and versatility driven by unrivalled quality and reliability - singlehandedly able to quench your thirst for adventure, while satisfying the need to get things done. And nothing beats our comprehensive collection of customized accessories designed to enhance the Can-Am experience and get the most out of every mile of trail and every job. **Can-Am Accessories – Because where there's a will, there's a way.**



CATCH THE VIDEO AT [STORE.CAN-AM.BRP.COM](https://store.can-am.brp.com)

VISIT YOUR DEALER TODAY AND CREATE YOUR VERY OWN CAN-AM.

* Excluding B.E.S.T extended service. Certain conditions apply. See your local dealer for details.





LIKE YOU, WE BELIEVE THAT ANY JOB WORTH DOING IS WORTH DOING WELL.

You get that sly smile any time someone asks you what you do. *“Everything”* is the answer you should give. But you’re not in it for the glory, you’re in it for the rush you get from finishing one more job they said couldn’t be done in a day, or couldn’t be done at all. Because *“done right”* is what every job should be about.



KEY ACCESSORIES

- 1 Bed Wall Extender p. 125
- 2 Headache Rack p. 125
- 3 Side Mirror p. 119
- 4 Xtreme Front Bumper Plates p. 122
- 5 Front Bumper p. 122
- 6 Front Corner Protectors p. 122
- 7 Half Windshield p. 119
- 8 Sport Roof p. 118

- 9 Light Rack p. 126
- 10 HID Lights by Hella p. 126
- 11 Halogen Lights by Hella p. 126
- LinQ Tool Holder (Not illustrated) p. 125
- LinQ Adaptor (Not illustrated) p. 125
- Roof Power Cable (Not illustrated) p. 126



DEFENDER



KEY ACCESSORIES

- 1 Soft Cab Enclosure p. 117
- 2 Apache 360 LT Track System p. 130
- 3 Alpine Flex Plow Kit p. 131
- 4 Xtreme Front Bumper p. 122
- 5 Front Bumper p. 122
- 6 Front Corner Protectors p. 122
- 7 Side Mirror p. 119
- 8 Can-Am Terra 45 by Superwinch p. 128
- 9 Light Rack p. 126

- 10 Halogen Lights by Hella p. 126
 - 11 15" (38 cm) Double Stacked LED Light Bar (90 Watts) p. 160
- Apache 360LT Mounting Kit (Not illustrated) p. 130
- Light-Kit Power Cable (Not illustrated) p. 126
- Roof Power Cable (Not illustrated) p. 126
- Winch Electrical Harness (Not illustrated) p. 129



ALONE, IT'S A RIDE. WITH FAMILY, IT'S AN ADVENTURE.

Adventure. It's a passion. But it's one best shared with friends and family. Which is why exploring the limitless horizons with those who matter most makes the experience richer, more rewarding, and more alive. There's so much still to be discovered, so bring along those who make the ride worthwhile.



KEY ACCESSORIES

1 Deluxe Fairing p.68

2 High Windshield p.68

3 LinQ 23 Gal (86 L) Trunk Box
for Outlander Max p.74 **NEW**

4 LinQ 6" (15 cm) Rack Extension p.78



OUTLANDER MAX



KEY ACCESSORIES

- | | |
|------------------------------------|--|
| 1 Bimini Roof With Sun Visor p.139 | 4 Front Pre-Runner Bumper p.148 |
| 2 Half Windshield p.141 | 5 Sport Rock Slider for MAX p.150 |
| 3 Sport Aluminum Doors p.143 | 6 39" (99cm) Double Stack LED Light Bar (270 Watts) p.160 NEW |



GETTING IT DONE. IT'S IN YOUR BLOOD.

Hard work. You thrive on it. Getting the job done is what gets you going. Whether it needs to be pulled, pushed, torn down, built from scratch or hauled across 1000 acres, it will. Because it's what you do. It's who you are.



KEY ACCESSORIES

- | | |
|--|----------------------------|
| 1 High Windshield p.68 | 8 Front Bumper Lights p.86 |
| 2 LinQ Base p.74
Heavy-Duty Basket p.76 | 9 Mudguard Kit p.93 |
| 3 5" (13 cm) Rack Extension p.78 | |
| 4 Multi-Fit Holder p.79 | |
| 5 Extreme Front Bumper p.85 | |
| 6 LE Rear Bumper p.85 | |
| 7 LE Front Bumper p.85 | |





KEY ACCESSORIES

- | | |
|-----------------------------------|---|
| 1 Xtreme Front Bumper p.152 | 8 Light Rack for Cage or Sport Roof p.162 |
| 2 Front XT Bumper p.152 | 9 HID Lights by Hella p.163 |
| 3 Front Light Protection p.152 | 10 Sport Aluminum Doors p.143 |
| 4 Front Rack p.153 | 11 XT BOX Rails p.153 |
| 5 Flip Windshield p.140 | |
| 6 Sport Rock Slider for MAX p.150 | |
| 7 Sport Roof With Skylight p.138 | |



MAKING IT THERE IS GREAT. MAKING IT THERE FIRST IS BETTER.

You always finish first. You can't even say the word "almost". Dunes may put up a good fight but in the end you own them, and you're not afraid to show it. Carving across endless mountains of sand is more than a thrill, it's life. Your life. And you always live big.



KEY ACCESSORIES

- 1 Sport Windshield p.69
- 2 Handlebar Wind Deflectors p.70
- 3 LinQ Luggage Rack p.78 **NEW**



RENEGADE



KEY ACCESSORIES

- | | |
|---|---------------------------------|
| 1 Sport Aluminum Roof p.139 | 8 4-Point Harness Bar p.170 |
| 2 Half Windshield p.141 | 9 4-Point Harness Driver p.171 |
| 3 Sport Aluminum Doors p.143 | 4-Point Harness Passenger p.171 |
| 4 Front Pre-Runner Bumper p.148 | 10 Baja-Spare Tire Holder p.151 |
| 5 Sport Rock Slider p.150 | |
| 6 39" (99 cm) LED Light Bar (240 Watts) p.162 | |
| 7 17" (43 cm) LED Light Bar (100 Watts) p.162 | |



MAVERICK X ds TURBO

SUCCESS IS YOUR PREY. DETERMINATION IS YOUR STRATEGY.

Nothing escapes you. You know where the prize is, and how much you want it. A razor-sharp acumen and instinct driven by obsession fuel your quest. Your every move is deliberate, every step stealthy, and every whisper muted by anticipation. You're bringing this one home, and you know it.



KEY ACCESSORIES

- | | |
|-----------------------------------|---|
| 1 Sport Roof With Skylight p.138 | 8 Gun Boot 6.0 Impact by Kolpin p.156
Gun Boot Mount by Kolpin p.156 |
| 2 Flip Windshield p.140 | |
| 3 Sport Rock Slider for MAX p.150 | 9 4" (10 cm) Round LED Light (2 x 25 Watts) p.161 NEW |
| 4 Xtreme Front Bumper p.152 | 10 15" (38 cm) LED Double Stacked Light Bar (90 Watts) p.160 NEW |
| 5 Front Light Protection p.152 | 11 Light Rack for Sport Roof p.162 |
| 6 Front Rack p.153 | |
| 7 Gear Rail p.154 | |





KEY ACCESSORIES

- | | | | |
|---|---|---|--------------------------|
| 1 | High Windshield Kit p.69 | 5 | XT Front Bumper p.84 |
| 2 | LinQ 32 Gal (124 L) Trunk Box p.75
LinQ 32 Gal (124 L) Trunk Box Panels p.75 | 6 | XT Rear Bumper p.84 |
| 3 | LinQ 4" (10 cm) Rack Extension p.78 | 7 | Front Bumper Lights p.86 |
| 4 | LinQ Gun Boot Rack p.79
Gun Boot 6.0 Impact by Kolpin p.79 | | |



OUTLANDER MAX



KEY ACCESSORIES

- | | |
|---------------------------------|--|
| 1 Sport Aluminum Roof p.139 | 7 39" (99 cm) Double Stacked LED Light Bar (270 Watts) p.160 |
| 2 Half Windshield p.141 | |
| 3 Front Pre-Runner Bumper p.148 | 8 Super Extended Fender Flares p.173 |
| 4 Rear Bumper p.149 | 9 Snorkel Kit p.174 |
| 5 Rock Slider p.150 | |
| 6 Radiator Protector p.175 | |



MAVERICK X xc

MUD IS MEAN. YOU'RE MEANER.

Some riders flinch at the sight of mud and prefer the predictability of a well-groomed trail. Different strokes for different folks... we get it. But for you mud isn't an obstacle to avoid, it's your best friend, throwing out a challenge you simply can't refuse.



KEY ACCESSORIES

- | | |
|--------------------------------------|---|
| 1 LinQ Luggage Rack p. 78 NEW | 5 Renegade Snorkel Kit p. 92 |
| 2 Yoshimura Slip-on Exhaust p. 94 | 6 Renegade Extreme Front Bumper p. 85 |
| 3 LinQ 12 Gal (45L) Cargo Box p. 74 | 7 Renegade Radiator Relocator Kit p. 92 |
| 4 Mud Strap p. 92 NEW | |



RENEGADE X mr

OTHERS HEAD SOUTH. YOU HEAD OUT.

There isn't a blizzard big enough to keep you indoors. Cold, wind and huge drifts don't scare you - they're the icing on the cake. Showing Mother Nature who's boss is what gets you up in the morning. You're the one others trust to clear a path when the path has all but disappeared.



KEY ACCESSORIES

- | | |
|------------------------------|---|
| 1 Deluxe Fairing p.68 | 6 54" (137 cm) Alpine Super Duty Straight Plow Kit p.98 |
| 2 Extra High Windshield p.68 | |
| 3 Extreme Front Bumper p.84 | 7 4" (10 cm) Front Rack Extension p.78 |
| 4 XT Front Bumper p.84 | 8 6" (15 cm) Rear Rack Extension p.78 |
| 5 XT Rear Bumper p.84 | |



OUTLANDER DPS



KEY ACCESSORIES

- | | |
|--|--|
| 1 72" (183 cm) Alpine Flex Plow
p.178 | 7 Light Rack
for Sport Roof p.162 |
| 2 Cab Enclosure p.135 | 8 17" (43 cm) LED Light Bar
(100 Watts) p.162 |
| 3 Mirror for Cab Enclosure p.141 | 9 Defrost, Heat &
Ventilation System p.137 |
| 4 Xtreme Front Bumper p.152 | |
| 5 Rear Bumper p.153 | |
| 6 Sport Rock Slider p.150 | |





Shop the **online** store for parts, accessories and riding gear.



Get your **XPS** oils and lubricants.



Explore all our products in the **interactive online catalog**. Jump directly to products with the interactive table of contents, watch videos, large format images and share your favorite items via social media.



Instantly view your Can-Am ATV or SSV as you build it. **Can-AmOffRoad.com**



Sign up for **Can-Am eNews** and get **free shipping*** the next time you buy online.
*Valid with order of \$150 and more.



Access the **SSV wrap** online store.
scscanamgraphics.com



Check out our videos to learn more about our new and innovative riding gear & accessories.



Download the free BRP Magazine app to access all BRP catalogs. Browse through the publication and enjoy add-ons like social media and annotation features, bookmarking and video streaming.

WWW.STORE.CAN-AM.BRP.COM



© 2015 Bombardier Recreational Products Inc. (BRP). All rights reserved. ®, ™ and the BRP logo are trademarks of BRP or its affiliates. CARLISLE is a trademark of Carlisle Companies. CHAMUDE and HIPORA are registered trademarks of Kolon Industries, Inc. CLARINO is a trademark of Kuraray Co. Ltd. COOLMAX and THERMOLITE are registered trademarks of INVISTA for durable fabrics. DRIRELEASE is a registered trademark of Optimer Inc. FOX is a registered trademark of Fox Racing Canada. GARMIN and MONTANA are registered trademarks of Garmin Ltd. iPod is a registered trademark of Apple Inc. KOLPIN, GUN BOOT and IMPACT are registered trademarks of Kolpin Powersports Inc. KYB is a registered trademark of Kayaba. microSD is a registered trademark of SD Card Association. Mud Lite XTR and SS312 are trademarks of ITP Tires. NEXT G-1 VISTA is a trademark of Next Camo, LLC. NGK is a registered trademark of NGK Spark Plugs, Ltd. PRIMALOFT GOLD and PRIMALOFT BLACK are registered trademarks of Albany International Corp. SUPERWINCH and S SUPERWINCH (design) are registered trademarks of Superwinch LLC. TEFLON, TEFLON HT and KEVLAR are trademarks of E.I. DuPont de Nemours & Co. TWINAIR is a trademark of Twin Air USA. UNI is a trademark of UNIFILTER Inc. VELCRO is a registered trademark of Velcro Industries. WARN is a trademark of Warn Industries Inc. YUASA is a registered trademark of YUASA Batteries Inc. ZILLA and BIGHORN 2.0 are trademarks of Maxxis. SCOTT is a trademark of Scott Sports SA. The following trademarks are the property of their respective owners: BLUETOOTH, CREE, DURO, DWT, HELLA, ITP, KENDA, MOSSY OAK, RAM, SUR LAST, VISION, XPS and YOSHIMURA. Some models depicted herein may include optional equipment. Prices, if shown, are based on Manufacturer Suggested Retail Prices. Dealers may sell for a different price. For Canada & US, taxes are not included. Depending on location, products are distributed by BRP US Inc., Bombardier Recreational Products Inc., BRP European Distribution SA, BRP Australia Pty Ltd. or Bombardier Recreational Products Motores da Amazonia Ltda. BRP reserves the right, at any time, to discontinue or change specifications, prices, designs, features, equipment without incurring obligation. Printed in Canada.



2016 ACCESSORIES, RIDING GEAR & GENUINE PARTS

RIDING GEAR

- 20 Sportswear
- 32 Teen & Kidswear
- 34 Cross Helmets
- 40 Choosing the Best Helmet
- 42 Open Face Helmets
- 43 Full Face Helmets
- 43 Bluetooth Communication System
- 44 Goggles
- 46 Gloves
- 48 Performance
- 52 Adventure
- 54 Recreational
- 58 Winter
- 60 Technology Guide
- 61 Technical Wear
- 62 Bags
- 63 Sizing Chart

ATV ACCESSORIES

- 66 Fit Guide
- 68 Windshields
- 70 Handlebars & Mirrors
- 73 Cargo
- 78 Racks
- 80 Skid Plates
- 84 Bumpers
- 86 Lights & Electrical
- 88 Winches
- 91 Hitches
- 92 Performance
- 96 Apache 360 Track System
- 98 Plows
- 105 Covers
- 106 Decals & Add-Ons
- 107 Outlander 6X6 Accessories

SSV ACCESSORIES

- 114 Fit Guide
- ### DEFENDER
- 116 Cab Enclosure
 - 118 Roofs
 - 119 Windshields & Mirrors
 - 120 Skid Plate
 - 121 Rear Wind Protection
 - 122 Bumpers
 - 123 Cargo & Racks
 - 126 Lights
 - 127 Electrical
 - 128 Winches & Hitches
 - 130 Apache 360 LT Track System
 - 131 Plows

MAVERICK & COMMANDER

- 132 Maverick Wrap Kits
- 134 Cab Enclosure
- 138 Roofs
- 140 Windshields & Mirrors
- 142 Doors
- 144 Rear Window Protection
- 145 Skid Plates
- 148 Bumpers
- 154 Cargo & Racks
- 160 Lights
- 166 Winches & Hitches
- 168 Electrical
- 170 Performance
- 176 Apache 360 LT Track System
- 178 Plows
- 180 Covers & Add-Ons

TIRES & RIMS

- 181 Tires
- 183 Rims

OILS & MAINTENANCE

- 186 5 Essential Products
- 188 Tips You Need To Know
- 189 XPS Oils
- 191 ATV Maintenance Schedule
- 192 SSV Maintenance Schedule

WHICH ACCESSORIES FIT YOUR RIDE?

**CONSULT OUR
PLATFORM CHART TO
FIND YOUR MATCH.**



ATV FIT / P.66

SSV FIT / P.114



CAN-AM GEAR. STYLED FOR WORK & ADVENTURE.





GREAT GEAR FOR EVERY DAY, EVERY RIDE AND EVERY JOB.

Can-Am Gear really does have you covered – from head to toe, on the trail, on the job, and everywhere in between. This is where life meets style, and form and function ride side by side!

20	Sportswear
32	Teen & Kidswear
34	Cross Helmets
40	Choosing The Best Helmet
42	Open Face Helmets
43	Full Face Helmets
43	Bluetooth ⁺ Communication System
44	Goggles
46	Gloves
48	Performance
52	Adventure
54	Recreational
58	Winter
60	Technology Guide
61	Technical Wear
62	Bags
63	Sizing Chart



SPORTSWEAR



NEW**WILD X-TEAM HOODIE**

- Full-zip hooded sweatshirt.
- Ribbed waistband and cuffs.
- Non-fading sublimated graphics.
- 2 hand pockets.

100% Polyester

286576S, M, L, XL, 2XL, 3XL
Blue (80), Black (90)**\$79.99****NEW****X-TEAM FLEECE**

- High-filament polyester with slight brushed finish for added softness and warmth.
- Spandex content enhances mobility.
- Ideal as a warm, dry first layer.
- Full-zip.
- Welded chest pocket.

95% Polyester, 5% Spandex

286568S, M, L, XL, 2XL, 3XL
Charcoal Grey (07)**\$74.99****NEW****OVERSHIRT**

- Plaid flannel overshirt.
- Slightly insulated.
- Front opening with press buttons.
- 2 chest pockets.

100% Cotton

286587S, M, L, XL, 2XL, 3XL
Black (90)**\$74.99****NEW****IMPULSE HOODIE**

- Ribbed waistband and cuffs.
- Contrasting inner hood.
- Kangaroo front pocket.

60% Cotton,
40% Polyester**286575**S, M, L, XL, 2XL, 3XL
Beige (02),
Heather Grey (27)**\$74.99****MEN'S TECHNICAL FLEECE**

- Waterproof, windproof and breathable full-zip soft shell.
- Fleece interior for ultimate comfort.
- Pre-shaped sleeves.
- 2 zippered pockets.
- 3M[®] reflective print and piping.

100% Polyester

286330S, M, L, XL, 2XL, 3XL
Black (90)**\$109.99****ZIPPED HOODIE**

- Full-zip hooded sweatshirt.
- Ribbed waistband and cuffs.
- "X" on hood and chest.

72% Cotton,
23% Polyester,
5% Spandex**453757**S, M, L, XL, 2XL, 3XL
Warm Grey (15),
Black (90)**\$74.99**



NEW

RANCH HEAVY DUTY JACKET

- Heavy-duty stain and water-repellent cotton canvas.
- Lightly insulated.
- Rear armhole gusset enhances mobility.
- Shaped sleeves and back tail for riding comfort.
- Multiple pockets.

Shell: 100% Cotton
Insulation: 100% Polyester

286551
S, M, L, XL, 2XL, 3XL
Brown (04)

\$129.99



WATER-REPELLENT



NEW

RANCH HEAVY DUTY PANTS

- Heavy-duty stain and water-repellent cotton canvas.
- 2 side-leg cargo pockets.
- Belt loops.
- Pre-shaped legs.

Shell: 100% Cotton

286556
28, 30, 32, 34, 36, 38,
40, 42, 44
Brown (04)
\$79.99



NEW

CAN-AM RIDING BOOTS

- Rider-tough 8" lace-up-style riding boots.
- VIBRAM® Bifida® outsoles for superior performance.
- COSMO® HydroGuard® waterproofing.
- Full-grain leather upper (waterproof nubuck in beige model).
- Removable Meramec® Ultron® insoles.
- High-gusseted tongue keeps out water and debris.
- Ultra-comfortable padded collar.
- Steel toe caps.
- Abrasion-resistant TPU toe protectors.
- Double heavy-duty stitching in higher-stress areas.
- Abrasion-resistant laces.

100% leather

444197
7, 8, 9, 10, 11, 12, 13
Beige (02), Black (90)

\$184.99



WATERPROOF

CATCH THE VIDEO AT STORE.CAN-AM.BRP.COM

NEW

LONG SLEEVE FLANNEL SHIRT

- Plaid flannel shirt.
- Chest pockets.

100% Cotton

286584
S, M, L, XL, 2XL, 3XL
Grey (09)

\$59.99

**CAN-AM RIDING BOOTS KEY FEATURES**

Casual comfort and a sturdy build share the spotlight with rider-friendly tread design, padded collars and high-impact steel toe caps, to name a few. Whether you've got a big day on the trails, or a big job to do, they're all-wear, all-rugged and all Can-Am.



LONG SLEEVE ADVENTURE TEE

100% Cotton

286412

S, M, L, XL, 2XL, 3XL

White (01), Heather Grey (27),
Black (90)

\$34.99



LONG SLEEVE ORIGINAL TEE

100% Cotton

286415

S, M, L, XL, 2XL, 3XL

Heather Grey (27), Ice (38),
Black (90)

\$34.99





X-RACE POLO

- Quick-dry, antibacterial, moisture-wicking fabric.
- Non-fading sublimated graphics.
- Side slits.
- Rib collar.

100% Polyester

286400

S, M, L, XL, 2XL, 3XL

Grey (09), Orange (12), Black (90)

\$49.99



NEW

TECHNICIAN SHIRT

- X-Team embroidery at upper back.
- Pleat at back center for ease of movement.
- Chest pocket.

65% Polyester, 35% Cotton

286566

S, M, L, XL, 2XL, 3XL

Charcoal Grey (07), Black (90)

\$64.99





WILD X-TEAM TEE

100% Cotton

286475

S, M, L, XL, 2XL, 3XL
White (01), Red (30),
Blue (80), Black (90)

\$29.99



X-TEAM TEE

· X-Team print
at back bottom.

100% Cotton

286467

S, M, L, XL, 2XL, 3XL
White (01), Black (90)

\$29.99



ENDURO TEE

· Can-Am print
at upper back.

100% Cotton

286487

S, M, L, XL, 2XL, 3XL
White (01), Black (90)

\$25.99





NEW

TRACK TEE

100% Cotton

286574

S, M, L, XL, 2XL, 3XL

Red (30), Blue (80), Black (90)

\$25.99



ADVENTURE TEE

100% Cotton

286399

M, L, XL, 2XL, 3XL

Khaki (05), Heather Grey (27), Black (90)

\$25.99



ORIGINAL TEE

100% Cotton

286402

S, M, L, XL, 2XL, 3XL

Heather Grey (27), Ice (38), Black (90)

\$25.99



SIGNATURE TEE

100% Cotton

286320

S, M, L, XL, 2XL, 3XL

White (01), Khaki (05), Black (90)

\$21.99



**NEW****MOSSY OAK CAMO CAP**

- Matches ATV/Side-by-Side Mossy Oak Break-Up Country Camo pattern.
- Front Can-Am embroidery.
- BRP-branded metal adjuster.

286548**One size****Mossy Oak Break-Up Country Camo (37)****\$19.99****CAMO CAP**

- Matches ATV/Side-by-Side Next G-1 Vista Camo pattern.
- BRP-branded metal adjuster.

100% Polyester**286290****One size****Next G-1 Vista Camo (37)****\$19.99****GENUINE CAP**

- Denim fabric.
- Adjustable cap.

100% Cotton**286469****One size****Black (90)****\$19.99****NEW****TRACK CAP**

- Fitted stretch twill cap.
- Flat peak.

97% Cotton, 3% Spandex**286573****S/M, L/XL****Red (30), Blue (80), Black (90)****\$21.99****ADVENTURE CAP**

- BRP-branded metal adjuster.

100% Cotton**286398****One size****Khaki (05), Charcoal Grey (07),****Black (90)****\$21.99****TEAM CAP**

- BRP-branded metal adjuster.

85% Cotton, 15% Spandex**286394****One size****White (01), Yellow (10),****Warm Grey (15)****\$19.99****ORIGINAL CAP**

- BRP-branded metal adjuster.

100% Cotton**286401****One size****Beige (02), Orange (12), Black (90)****\$21.99**

NEW**X-RACE CAP**

- Fitted stretch twill cap.
- Flat peak.

97% Cotton, 3% Spandex

286560

S/M, L/XL

Blue (80), Black (90)

\$24.99

**NEW****RANCH CAP**

- BRP-branded metal adjuster.
- Water-resistant waxed cotton.

100% Cotton

286564

One size

Beige (02), Brown (04)

\$19.99

**IMPULSE CAP**

- BRP-branded metal adjuster.
- Herringbone fabric.

95% Polyester, 5% Wool

286488

One size

Beige (02), Black (90)

\$19.99

**CLASSIC CAP**

- Ultra comfortable, stretch, lightweight fabric.
- BRP-branded metal adjuster.

72% Polyester, 23% Rayon, 5% Spandex

286210

One size

Black (90)

\$19.99

**BANDANA**

- Light and comfortable.
- Multiple wear options.

80% Polyester, 20% Cotton

286347

One size

Mixed Color (18),

Black with graphics (94),

Grey (09)

\$9.99

**TUBE**

- Multi-purpose, stretch and comfortable tubular headwear.
- 12 different configurations: bandana, headband, balaclava and more.

94% Cotton, 6% Spandex

286349

One size

Pink (36), Blue (80), Black (90), Black with graphics (94)

\$14.99

- Protects from sun, wind, dust or cold.
- Keeps hair out of face.

- Flatlock seams to avoid skin chafing.

**SUMMER BEANIE**

- Lightweight, plaid texturized knitted beanie.

95% Cotton, 5% Spandex

286323

One size

Charcoal Grey (07), Black (90)

\$15.99

**WINTER BEANIE**

- Embroidered knitted.
- Micro-fleece lining.

50% Acrylic, 50% Wool

286289

One size

Charcoal Grey (07), Yellow (10)

\$19.99



**NEW****LADIES' X-TEAM TEE**

· V-neck.
95% Cotton, 5% Spandex
286567
XS, S, M, L, XL, 2XL
White (01), Black (90)
\$29.99

**NEW****LADIES' ZIPPED MICRO-POLYESTER**

· Feminine cut.
· 2 zippered pockets.
95% Polyester, 5% Spandex
286565
XS, S, M, L, XL, 2XL
Charcoal Grey (07)
\$64.99

**LADIES' VARSITY LONG SLEEVE TEE**

· Large round neck.
· Cuffs with thumbholes.
95% Cotton, 5% Spandex
286490
XS, S, M, L, XL, 2XL
Purple (40), Teal (74)
\$34.99

**LADIES' COZY HOODIE**

· Ribbed waistband and cuffs.
· Cuffs with thumbholes.
· Can-Am print at back.
· Kangaroo pocket.
72% Cotton, 23% Polyester,
5% Spandex
286481
XS, S, M, L, XL, 2XL
Teal (74)
\$59.99





LADIES' IMPULSE TANK TOP

- Contrasting binding at collar and armholes.
- Can-Am print at back.

95% Cotton, 5% Spandex

286482

XS, S, M, L, XL, 2XL

Camo (37), Black (90)

\$24.99



LADIES' CAMO TEE

- V-neck.
- Can-Am print at upper back.

95% Cotton, 5% Spandex

286479

XS, S, M, L, XL, 2XL

Camo (37)

\$29.99



LADIES' ORIGINAL TEE

- Fitted feminine t-shirt.
- Low crew neck.

95% Cotton, 5% Spandex

286403

XS, S, M, L, XL, 2XL

Heather Grey (27), Ice (38), Black (90)

\$25.99



TEEN & KIDSWEAR



CAN-AM JUNIOR TRAIL GOGGLES BY SCOTT

- No Fog¹ anti-fog lens treatment.
- 100% UV protected clear Lexan¹ lens.
- Multi-layer face foam.
- Durable anti-slip strap.

447898

One size
Black with graphics (94)

\$49.99



TEEN RACE JERSEY

- Quick-dry, antibacterial and moisture-wicking fabric.
- Extended back for riding position.
- Non-fading sublimated print.

100% Polyester

286464

7-8, 10-12, 14-16

Red (30)

\$39.99



TEEN RACE PANTS

- Lightweight and extremely breathable pants.
- Overall water-repelling Teflon¹ treatment.
- Debossed fullgrain leather inner knee for heat and abrasion resistance.
- Non-fading sublimated graphics.
- Stretch panel at crotch, knee, side waist, upper back and lower back leg for ease of movement.
- Rubberized elastic waist to hold jersey in place.
- Ratchet style waist closure for better adjustment.
- Straight hem at leg opening for more comfort inside boots.
- 3/4 length mesh lining.

94% Polyester, 6% Leather

286493

7-8, 10-12, 14-16

Red (30)

\$119.99



TEEN TEAM RIDING GLOVES

- Chamude¹ palm.
- Pre-curved design.
- Non-fading sublimated print.
- Hook-and-loop wrist closure system.

42% Polyester, 38% Nylon, 13% Polyurethane, 7% Spandex

286465

6-8, 10-12, 14-16

Red (30)

\$24.99



JUNIOR HELMETS

- High-tech, lightweight and tough.
- Fully-adjustable aero-tuned peak.

- Ventilation system.
- Moisture-wicking and breathable chin strap, liner and cheek pads.

- Easily removable and washable liner and cheek pads.
- Provide maximum visibility.

- Fit all goggles.
- Strap grip to hold goggles strap in place.

- D.O.T. certified.

JUNIOR CROSS X-1 GRAFFITI HELMET

447989

S, M, L

Black with graphics (94)

\$99.99



DOT

JUNIOR X-1 BLAZE HELMET

447673

S, M, L

Orange (12)

\$109.99



DOT



KIDS' BLOCK TEE

· Can-Am print on back shoulder.
100% Cotton

286472
2, 3-4, 5-6
Blue (80)
\$24.99



BOY CHASE TEE

· Can-Am print at back.
100% Cotton

286489
7-8, 10-12, 14-16
Red (30), Black (90)
\$21.99



BOY CAN-AM HOODIE

· Kangaroo front pocket. · Can-Am print on hoodie.
· Ribbed waistband and cuffs.

72% Cotton, 23% Polyester, 5% Spandex
286485
7-8, 10-12, 14-16
Black (90)
\$49.99

GIRL LUV TEE

· Can-Am print at back.
95% Cotton, 5% Spandex

286484
7-8, 10-12, 14-16
Purple (40), Light Blue (81)
\$21.99



GIRL CAN-AM HOODIE

· Can-Am print at back.
72% Cotton, 23% Polyester,
5% Spandex

286486
7-8, 10-12, 14-16
Purple (40)
\$49.99



CROSS HELMETS

For warmer riding conditions and more active riding, you might want to opt for a cross helmet with goggles. In highly active riding where you will be sweating and breathing hard, goggles are the best solution for clear vision, and the extra open area will keep you from overheating.



XP-R2 THE DIFFERENCE IS IN THE DETAILS

The XP-R2 Carbon Light Helmet is among the lightest around. But we've gone heavyweight on the functionality, comfort and style.

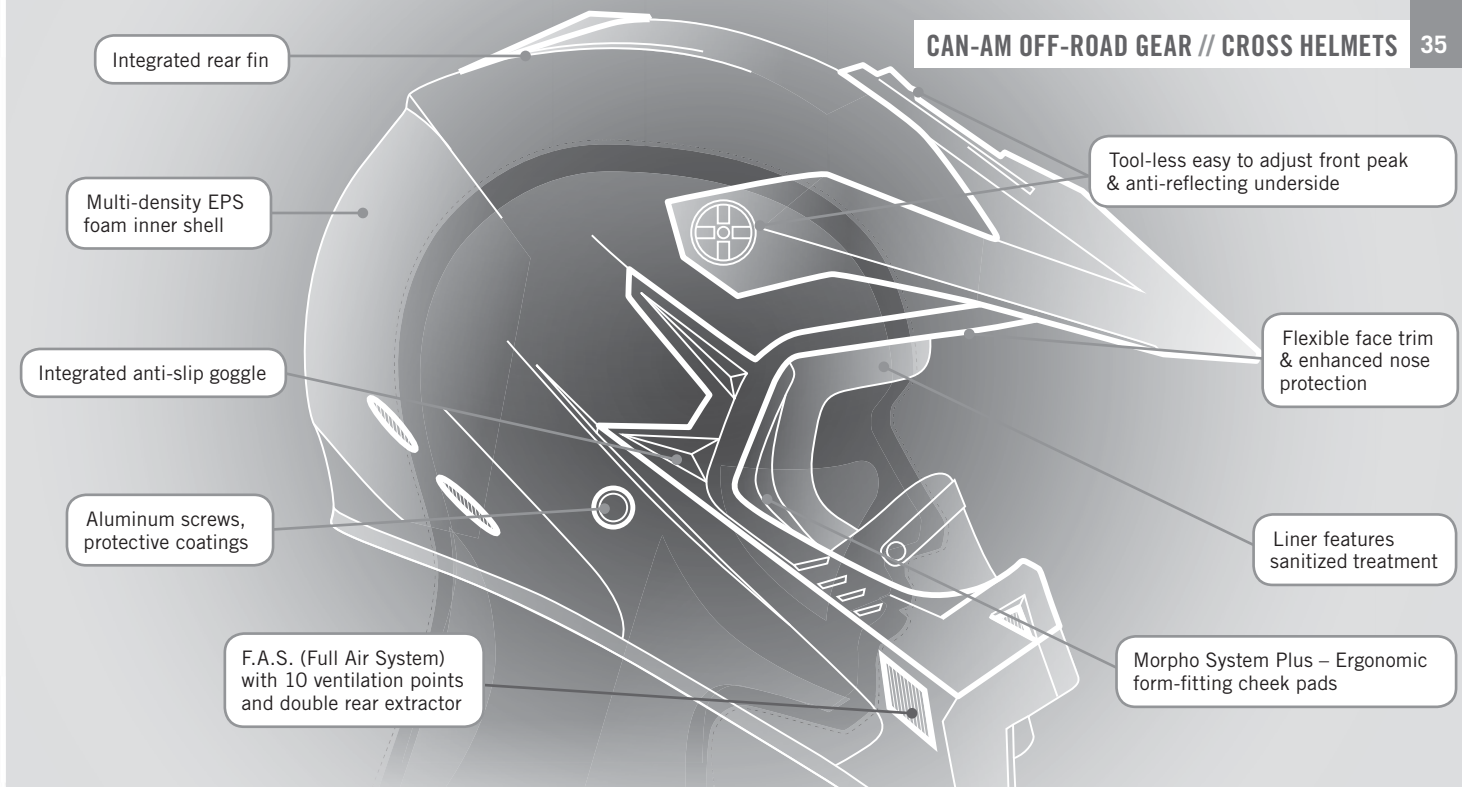

XP-R2

ULTRA LIGHTWEIGHT AND STRONG MULTI-DIRECTIONAL CARBON FIBER CONSTRUCTION WITH PREMIUM STYLE AND DETAILS.

XP-R2 CARBON LIGHT ORIGINAL HELMET

Shell: Carbon Fiber Composite

447830

XS, S, M, L, XL, 2XL, 3XL
White (01)

\$499.99



DOT

XP-R2 CARBON LIGHT HELMET

Shell: Carbon Fiber Composite

447656

XS, S, M, L, XL, 2XL, 3XL
Black (90)

\$399.99



DOT

XP-R2 CARBON LIGHT BLAZE HELMET

Shell: Carbon Fiber Composite

447657

XS, S, M, L, XL, 2XL, 3XL
Orange (12)

\$424.99



DOT

XP-R / XP-R2 SWEAT ABSORBENT PADS

· Pack of 10.

447435

One size • White (01)

\$7.99



XP-R2 MORPHO KIT

· For a perfect custom fit.

· Left and right pads included.

447754

XS, S, M, L, XL, 2XL, 3XL • Clear (00)

\$14.99



XP-3

NEW GENERATION

NEW SUPERLIGHT CROSS-STYLE HELMET: FEATURE-PACKED FOR EXCEPTIONAL PERFORMANCE, PROTECTION AND COMFORT.



XP-3 X-RACE HELMET

Shell: Fiberglass

448254

XS, S, M, L, XL, 2XL • Yellow (10), Green (70)

\$239.99



XP-3 HELMET

Shell: Fiberglass

448253

XS, S, M, L, XL, 2XL • Matte Black (93)

\$229.99



XP-3 HELMET FEATURES



REMOVABLE, WASHABLE, AND REPLACEABLE COOLMAX MOISTURE-WICKING LINER AND CHEEK PADS // Keeps your helmet fresh.



SUPERLIGHT PREMIUM FIBERGLASS SHELL reduces muscle stress and strain.

XC-4

NEW GENERATION

NEW PREMIUM LOOK & STYLE!



XC-4 MODERN HERITAGE HELMET

Shell: Polycarbonate Composite

448251

XS, S, M, L, XL, 2XL • White (01), Grey (09)

\$149.99

DOT Snell



XC-4 HELMET

Shell: Polycarbonate Composite

448255

XS, S, M, L, XL, 2XL • Black (90)

\$139.99

DOT Snell

XC-4 HELMET FEATURES



FRONT & REAR VENT SYSTEM optimizes airflow and keeps things cool.



LIGHTWEIGHT DOUBLE-D CHIN STRAP fastens ultra-securely and comfortably.

X-1

PACKED WITH FEATURES AT AN UNBEATABLE PRICE.



X-1 CROSS MISSION HELMET

Shell: ABS

447990

XS, S, M, L, XL, 2XL • White (01), Yellow (10), Orange (12)

\$109.99



X-1 CROSS HELMET

Shell: ABS

447942

XS, S, M, L, XL, 2XL • Matte Black (93)

\$99.99



DUST MASKS

• Easily replaceable filters remove 99.9% of airborne dust, particles, pollen and odors.

• Made from soft yet durable neoprene material that fits snugly under helmets and goggles.

• XS/S fits most kids 12 and under, M/L fits most riders and XL/2XL fits larger frames (235+ lbs).

• Includes 2 replacement filters and a small storing pouch.



NEW

CAN-AM X-RACE DUST MASK

448247

XS/S, M/L, XL/2XL • Yellow (10)

\$29.99



CAN-AM ORIGIN DUST MASK

447833

XS/S, M/L, XL/2XL • Black (90)

\$29.99



CAN-AM VENTED DUST MASK

448246

XS/S, M/L, XL/2XL • Grey (09)

\$32.99



CAN-AM DUST MASK FILTERS

• Replacement part. 100% Microfiber.

447719

XS/S, M/L, XL/2XL • White (01)

\$6.99

SEE CROSS HELMET COMPLETE DETAILS P. 40-41



NEW

ENDURO

THE NAME SAYS IT ALL. DESIGNED FOR LONG RIDES AND HIGH ADVENTURE.

ENDURO CAMO HELMET

Shell: Polycarbonate Composite

448282
S, M, L, XL, 2XL, 3XL
Camo (37)
\$159.99



DOT

ENDURO HELMET

Shell: Polycarbonate Composite

448259
S, M, L, XL, 2XL, 3XL
Matte Black (93)
\$149.99



DOT

SEE CROSS HELMET COMPLETE DETAILS P. 40-41

WHICH CROSS HELMET IS FOR YOU?

Compare. Learn. Find.

WEIGHT: LIGHT VERY LIGHT ULTRA LIGHT

XP-R2		p.35	Carbon Fiber Composite	●●●●●		XS, S, M, L, XL, 2XL, 3XL
		XP-R2 Carbon Light				
		XP-R2 Carbon Light Blaze				
NEW XP-3		p.36	Fiberglass	●●●●○		XS, S, M, L, XL, 2XL
		XP-3				
NEW XC-4		p.37	Polycarbonate Composite	●●●○○		XS, S, M, L, XL, 2XL
		XC-4				
NEW ENDURO		p.39	Polycarbonate Composite	●●●○○		S, M, L, XL, 2XL, 3XL
		Enduro				
X-1		p.38	ABS	●●○○○		XS, S, M, L, XL, 2XL
		X-1 Cross				

FEATURES	BENEFITS	PRICE
<ul style="list-style-type: none"> • Weighs only +/- 1200 g in Large size. • Tool-less multi-adjustable front peak with anti-reflecting underside. • Flexible face trim design with a large nose protector area. • F.A.S. (Full Air System) with 10 ventilation points and double rear extractor. • Integrated rear fin. • Integrated goggle anti-slip design. • Multi-density EPS foam inner shell. • Removable and washable inner liner and cheek pads. • Liner features sanitized treatment. • Front top pocket for sweat absorbing pads. • Morpho System Plus - Ergonomic 3D cheek pads. • Double-D racing buckle. • Aluminum screws, protective coated parts. • Helmet bag. • Meets or exceeds D.O.T. certification. 	<ul style="list-style-type: none"> ▶ Less stress on neck and shoulder muscles. ▶ Allows quick visor adjustment and reduces glare. ▶ Protects from wind and snow. ▶ Allows you to control airflow for cooling. ▶ Added stability and aerodynamic performance. ▶ Superior protection over single-density foams. ▶ Keeps your helmet fresh. ▶ Promotes wicking of moisture. ▶ Allows for a better fit. ▶ Most secure fastening method. ▶ Assures lasting appearance. 	XP-R2 Carbon Light Original 447830 \$499.99 XP-R2 Carbon Light 447656 \$399.99 XP-R2 Carbon Light Blaze 447657 \$424.99
<ul style="list-style-type: none"> • Weighs only +/- 1470 g in Large size. • EPS inner shell. • Front and rear vent system to keep you cool. • Custom stainless steel front vent design. • Aero-tuned and fully adjustable visor system. • Removable, washable and replaceable CoolMax moisture-wicking liner and cheek pads. • Lightweight double-D chin strap. • Meets or exceeds SNELL M2015, D.O.T. certification. 	<ul style="list-style-type: none"> ▶ Less stress on neck and shoulder muscles. ▶ Impact absorbing protection. ▶ Allows you to control airflow for cooling. ▶ Added stability and aerodynamic performance. ▶ Keeps your helmet fresh. ▶ Most secure fastening method. 	XP-3 X-Race 448254 \$239.99 XP-3 448253 \$229.99
<ul style="list-style-type: none"> • Weighs only +/- 1470 g in Large size. • EPS inner shell. • Front and rear vent system to keep you cool. • Custom stainless steel front vent design. • Fully-adjustable visor system. • Removable, washable and replaceable moisture-wicking liner. • Goggle strap grip. • Lightweight double-D chin strap. • Meets or exceeds SNELL M2015, D.O.T. certification. 	<ul style="list-style-type: none"> ▶ Less stress on neck and shoulder muscles. ▶ Impact absorbing protection. ▶ Allows you to control airflow for cooling. ▶ Added stability and aerodynamic performance. ▶ Keeps your helmet fresh. ▶ Most secure fastening method. 	XC-4 Modern Heritage 448251 \$149.99 XC-4 448255 \$139.99
<ul style="list-style-type: none"> • Advanced polycarbonate alloy shell. • Versatile visor design. • Multi-position, ratcheted face shield. • Dual-density EPS foam inner shell. • Easily removable and washable liner and cheek pads. • 16-vent intake and exhaust system. • S to 3XL, D.O.T. & ECE approved. (3XL, D.O.T. only). • Meets or exceeds D.O.T. 	<ul style="list-style-type: none"> ▶ High-impact resistance. ▶ Allows for use with goggles or shield. ▶ Enhanced impact absorption. ▶ Keeps your helmet fresh. ▶ Superior aeration and cooling. 	Enduro Camo 448282 \$159.99 Enduro 448259 \$149.99
<ul style="list-style-type: none"> • High-tech, lightweight and tough. • Adjustable, aero-tuned visor. • Ventilation system. • Moisture-wicking and breathable chin strap, liner and cheek pads. • Easily removable and washable liner and cheek pads. • Provides maximum visibility. • Fits all goggles. • Strap grip keeps goggle strap in place. • Meets or exceeds D.O.T. certification. 	<ul style="list-style-type: none"> ▶ Less stress on neck and shoulder muscles. ▶ Added stability and aerodynamic performance. ▶ Airflow for cooling. ▶ Keeps your helmet fresh. ▶ Keeps goggles in place. 	X-1 Mission 447990 \$109.99 X-1 447942 \$99.99

OPEN FACE HELMETS

You do trail riding or simply work and play on your land and you want to be able to drink, eat or talk without taking your helmet off? The open face helmet is for you. It also offers maximum airflow.

ST-2

LIGHTWEIGHT FIBERGLASS HELMET IN A RETRO DESIGN WITH MODERN DETAILS.

- Weight +/- 1200 g in Large size.
- Sport visor peak with sunshield.
- Soft and comfortable head liner and cheek pad fabric.
- Padded chin strap with D-ring closure.
- D.O.T. approved / ECE certified.



ST-2 OPEN FACE RETRO HELMET

Shell: Fiberglass

447882 • XS, S, M, L, XL, 2XL, 3XL • White (01), Matte Black (93)

\$124.99

DOT



ST-2 OPEN FACE HELMET

Shell: Fiberglass

447884 • XS, S, M, L, XL, 2XL, 3XL • White (01), Black (90)

\$114.99

DOT

ST-5

BASIC, COMFORTABLE AND INEXPENSIVE WITH A COOL RETRO OPTION.

- Weight +/- 1050 g in Large size.
- Injection molded shell.
- 3-snap visor included.
- Comfortable head liner and cheek pad fabric.
- Rubber edge molding for best finish.
- Padded chin strap with D-ring closure.
- D.O.T. approved / ECE certified.



ST-5 OPEN FACE VINTAGE HELMET

Shell: Thermoplastic Composite

447862 • XS, S, M, L, XL, 2XL • White (01), Black (90)

\$69.99

DOT



ST-5 OPEN FACE HELMET

Shell: Thermoplastic Composite

447880 • XS, S, M, L, XL, 2XL • Black (90)

\$59.99

DOT

FULL FACE HELMETS

If you ride in cold areas, choose the Modular Helmet. Its full coverage, sealed design will keep you warm while providing great vision. With a modular-style helmet you can easily stop and talk with your riding group or grab a snack.

MODULAR 3

OUTSTANDING VISION WITH CRYSTAL CLEAR VISOR AND BREATH EVAC SYSTEM TO PREVENT FOGGING.

- Clear Vision Technology with optically-correct dual lens visor.
- Front push-button release integrated into jaw section facilitates manipulation when wearing gloves.
- Adjustable sunshield lowers or raises at the touch of a button.
- BREATH EVAC fog-resistant mask system and increased vent diameter control breathing airflow.
- Quick-release chin strap.
- Spacious design allows room for eyeglasses.
- D.O.T. approved.



MODULAR 3 HELMET

Shell: Polycarbonate Composite

447963

S, M, L, XL, 2XL, 3XL

White (01), Grey (09), Hi-Vis Yellow (26), Black (90)

\$299.99

DOT



MODULAR 3 ELECTRIC SE HELMET

(Not illustrated)

- All the great features of the new Modular 3 helmet, plus an electric shield for extra protection against fogging.

Shell: Polycarbonate Composite

447964

S, M, L, XL, 2XL, 3XL • Black (90)

\$369.99

DOT

BLUETOOTH[†] COMMUNICATION SYSTEM

- Bluetooth v3.0 Stereo Headset with long-range Bluetooth Intercom.
- 4-way conference intercom.
- Multipoint for mobile phone and GPS.
- Voice prompts.
- Bluetooth stereo headset for Bluetooth audio devices such as MP3 players.
- Bluetooth music playback control by AVRCP: play, pause, track forward and track back.
- Easy operation through versatile Jog Dial (Patent Pending).
- Sufficient sound level with integrated audio booster.
- Bluetooth handsfree for Bluetooth mobile phones.
- Bluetooth headset or stereo headset for Bluetooth GPS navigation.
- Stereo music through 3.5 mm audio cable.
- Crystal clear and natural sound quality.
- Up to 12 hours talk time, 10 days stand-by time.
- Can be used while charging.
- Individual volume control for each audio source.
- Bluetooth specification v3.0.
- Firmware upgradable.

TALK with your passenger or other riders.

SECURELY use your cell phone.

LISTEN to the radio or music (iPod or MP3).

RECEIVE GPS directions.

WATER-RESISTANT for use in inclement weather.

BLUETOOTH COMMUNICATION SYSTEM

Single Pack

447714

One size • Black (90)

\$209.99

Dual Pack

447715

One size • Black (90)

\$379.99



BLUETOOTH COMMUNICATION SYSTEM UNIVERSAL DC CHARGER

447796

One size

Black (90)

\$17.99



BLUETOOTH COMMUNICATION SYSTEM CLAMP KIT

(Not illustrated)

447774

One Size • Black (90)

\$39.99

**NEW****CAN-AM RACE GOGGLES BY SCOTT**

- Integrated custom painted frame and strap graphics.
- No Fog[†] anti-fog lens treatment.
- 100% UV protected clear Lexan[†] lens.
- Multi-layer face foam.
- Durable anti-slip strap.
- Tear-off and roll-off compatible (sold separately).
- Storing pouch included.

448223 • One size • Yellow (10), Charcoal Grey (09)
\$64.99

**NEW****CAN-AM RACE SAND GOGGLES BY SCOTT**

- Same as Race Goggles with dust catcher vent foam.

448224 • One size • Yellow (10), Charcoal Grey (07)
\$64.99

**CAN-AM TRAIL GOGGLES BY SCOTT**

- 100% UV protected clear Lexan[†] lens.
- Hypoallergenic super-soft face foam.
- Durable anti-slip strap.
- Tear-off and roll-off compatible (sold separately).

447899
One size
White (01), Yellow (10), Black (90)
\$34.99

**GOGGLES REPLACEMENT MIRRORED SINGLE LENS**

- (Not illustrated)
- Impact-resistant polycarbonate.
 - No Fog[†] anti-fog lens treatment.
 - 100% UV protection.

448225
One size • Mirror Silver (22)
\$19.99

CAN-AM WORKS FILM SYSTEM BY SCOTT

- 1 anti-stick replacement lens.
- 2 rolls of film.
- 1 mud flap.
- 6 tear-offs.

447908
One size • Clear (00)
\$43.99



Replacement parts are compatible with all Can-Am Goggles by Scott, except Junior Goggles.



CAN-AM ADVENTURE GOGGLES BY SCOTT

- No Fog¹ anti-fog lens treatment.
- Clear Lexan¹ lens.
- Multi-layer face foam.
- Durable anti-slip strap.
- Tear-off and roll-off compatible (sold separately).

447900

One size • White (01), Yellow (10), Black (90)

\$54.99



CAN-AM ADVENTURE SPEED STRAP GOGGLES BY SCOTT

- No Fog¹ anti-fog lens treatment.
- Clear Lexan¹ lens.
- Multi-layer face foam.
- Durable rubber-threaded strap.
- Tear-off and roll-off compatible (sold separately).

447934

One size
White (01), Yellow (10), Black (90)

\$79.99



CAN-AM ADVENTURE OVER THE GLASSES GOGGLES BY SCOTT

447901

One size • Black (90)

\$54.99



SPEED STRAP HELMET ATTACHMENT SYSTEM

- Quick fastening system features enhancements not found in other similar systems.
- Proven pivot design provides secure and easy-to-use durable attachment to any helmet.
- On-the-fly strap tension adjustment for riders on the go.

447912

One size • Black (90)

\$20.99



GOGGLES REPLACEMENT SINGLE LENS

- Impact-resistant polycarbonate.
- No Fog¹ anti-fog lens treatment.

447905

One size • Clear (00), Grey (09)

\$10.99



GOGGLES REPLACEMENT DUAL LENS

- Impact-resistant polycarbonate.
- No Fog¹ anti-fog lens treatment.

447906

One size • Clear (00), Pink (36)

\$20.99



CAN-AM WORKS SINGLE TEAR-OFF BY SCOTT

- 1 clear replacement lens.
- 6 tear-offs.
- 2 posts included.

447910 • One size • Clear (00)

\$19.99



**NEW****X-RACE GLOVES**

- Air mesh panels and perforated palm for ventilation and mobility.
- Double Clarino® layer at palm and thumb for extra durability and comfort.
- Knuckle gussets for better mobility.
- Pre-curved design.
- Silicone at fingertips for added grip and control.
- Direct-injection details on back hand.
- Hook-and-loop wrist closure system to keep glove in place.

**MEN'S**

59% Nylon, 22% Spandex, 10% Polyurethane,
6% Chloroprene Rubber, 3% Polyester
286559 • S, M, L, XL, 2XL • Red (30), Green (70)
\$44.99

**LADIES'**

46% Nylon, 20% Polyester, 19% Spandex, 9% Polyurethane,
6% Chloroprene Rubber
286468 • S, M, L, XL, 2XL • Pink (36), Light Blue (81)
\$34.99

TEAM GLOVES

- Pre-curved design.
 - Non-fading sublimated graphics.
 - Hook-and-loop wrist closure system.
- 50% Polyurethane, 30% Polyester,
20% Nylon.

286393

S, M, L, XL, 2XL, 3XL

Yellow (10), Warm Grey (15), Black (90)

\$26.99

**RECREATIONAL GLOVES**

- Spandex construction for flexibility.
 - Clarino® nash palm.
 - Pre-curved design.
 - Non-fading sublimated graphics.
 - Hook-and-loop wrist closure system.
- 45% Clarino®, 44% Polyester, 6% Lycra,
5% Airprene

286470

S, M, L, XL, 2XL

White (01), Yellow (10), Orange (12)

\$21.99

**NEW****ACTION GLOVES**

- Lightly insulated back-of-hand for chilly days.
- Protective neoprene-covered knuckles.
- Stretch fabric improves mobility.
- Comfortable dual-layer Clarino® on palm and thumb improves durability.
- Pre-curved design.
- Hook-and-loop wrist closure keeps glove secure.

71% Nylon, 18% Polyurethane, 4% Spandex,
4% Chloroprene Rubber, 3% Polyester
Insulation: 65% Olefin, 35% Polyester
286580 • S, M, L, XL, 2XL, 3XL • Black (90)
\$49.99

**NEW****RANCH HEAVY DUTY GLOVES**

- Full leather gloves.
- Durable double-layer sueded palm.
- Elastic wrist for slip-on/slip-off convenience.

100% Cow Leather

286563 • S, M, L, XL, 2XL, 3XL • Beige (02)

\$19.99

**TRAIL GLOVES**

- Leather reinforcements at fingers, palm and back hand for extra durability.
- Hipora[®] insert at back hand to add water resistance without compromising grip at palm.
- Pre-curved design.
- Clarino[®] at palm and thumb.
- Inverted seams at fingers for better comfort.

286268

S, M, L, XL, 2XL, 3XL • Brown (04), Black (90)

\$39.99

**ADVENTURE GLOVES**

- Mostly in leather for protection from all weather.
- Leather palm for better grip.
- Pre-curved design.
- Inverted seams at fingers for better comfort.
- Velcro[®] adjustment at gauntlet.
- Water-repellent.

70% Leather, 15% Cotton,
10% Chloroprene Rubber, 5% Nylon

286407

S, M, L, XL, 2XL, 3XL

Yellow (10), Warm Grey (15), Black (90)

\$79.99

**NEW****MOSSY OAK CAMO GLOVES**

- Matches ATV/SSV Mossy Oak Break-Up Country Camo pattern.
- 4 oz insulation keeps out the cold.
- Quick, easy forefinger trigger* access.
- Extra-durable leather-layered palm provides added grip.
- Hipora[™] waterproof/windproof/breathable insert.
- Velcro[®] wrist adjustment.
- Pre-shaped fingers.
- Large gauntlet ensures proper jacket-sleeve overlap.

* Forefinger area not completely waterproofed.

85% Polyester, 15% Leather

Insulation: 100% Polyester

286572 • M, L, XL, 2XL, 3XL • Mossy Oak Break-Up Country Camo (37)

\$49.99

**CAMO GLOVES**

- Matches ATV/SSV Next G-1 Vista Camo pattern.
- 4 oz insulation for cold weather.
- Quick and easy access to trigger at forefinger*.
- Additional leather layer at palm for more durability and better grip.
- Hipora[®] waterproof, windproof and breathable insert.
- Velcro[®] wrist adjustment.
- Pre-shaped fingers.
- Large gauntlet for wearing over jacket.

*Glove not completely waterproof at forefinger.

85% Polyester, 15% Leather

Insulation: 100% Polyester

286492 • M, L, XL, 2XL, 3XL • Next G-1 Vista Camo (37)

\$49.99







NEW

X-RACE JERSEY

- Ultralight, quick-dry, antibacterial and moisture-wicking fabric.
- Mesh fabric for maximum breathability.

100% Polyester

286557

S, M, L, XL, 2XL, 3XL

Grey (09), Black (90)

\$49.99



- Extended back for coverage while riding.
- Non-fading sublimated graphics.

NEW

X-RACE PANTS

- Lightweight and extremely breathable pants for riders seeking peak performance, toughness and a competitive edge.
- Overall water-repelling Teflon[®] treatment.
- Debossed fullgrain leather inner knee for heat and abrasion resistance.
- Non-fading sublimated graphics.
- Stretch panel at crotch, knee, side waist, upper back and lower back leg for ease of movement.
- Rubberized elastic waist to hold jersey in place.
- Ratchet-style waist closure for better adjustment.
- Pre-curved pants for race posture.
- Straight hem at leg opening for more comfort inside boots.
- 3/4 length mesh lining.

94% Polyester, 6% Leather

286558

30, 32, 34, 36, 38, 40

Grey (09)

\$159.99

**X-RACE SHORT SLEEVE JERSEY**

- Quick-dry, antibacterial and moisture-wicking fabric.
- Large mesh panels on side seams and underarm for maximum breathability.
- Extended back for coverage while riding.
- Non-fading sublimated graphics.

100% Polyester

453756

S, M, L, XL, 2XL, 3XL

Orange (12), Green (70)

\$39.99

**PIT WINDBREAKER JACKET**

- Lightweight and windproof.
- Pre-shaped sleeves.
- Rear vent panel for breathability.

100% Polyester

286411

XS, S, M, L, XL, 2XL, 3XL

Grey (09), Hi-Vis Yellow (26)

\$79.99



- Adjustable hem and wrists.
- Jacket folds into its hood for easy traveling.
- Non-fading sublimated graphics.

PERFORMANCE GEAR KEY FEATURES

Can-Am integrates all-natural, anti-bacterial, odor-resistant moisture-wicking fibers into all its jerseys and delivers it with great looks!



X-RACE PANTS are pre-curved to an optimum race posture. It's more than style, it's toughness, performance, and a competitive edge.



SHORT SLEEVE TEAM JERSEY

- Quick-dry, antibacterial and moisture-wicking fabric.
- Large mesh panels on side seams and underarm for maximum breathability.
- Extended back for coverage while riding.
- Non-fading sublimated graphics.

100% Polyester

286406

S, M, L, XL, 2XL, 3XL

White (01), Yellow (10) Black (90)

\$39.99



TEAM JERSEY

- Evaporative, non-fading coconut fiber weaved into fabric for faster-drying, antibacterial and odor-resistant performance.
- Extended back for coverage while riding.
- Non-fading sublimated graphics.

75% Polyester, 25% Coconut Fiber

286392

S, M, L, XL, 2XL, 3XL

White (01), Yellow (10), Warm Grey (15)

\$44.99



TEAM PANTS

- Lightweight, breathable and waterproof polyester shell.
- Overall water-repelling Teflon® treatment.
- Critical seams sealed.
- Zipper at bottom legs to facilitate exit and entry.
- 2 cargo pockets at side legs.
- Rubberized elastic waist and belt loops.
- Water-resistant stretch panel at crotch.
- Jacket-to-pants connector.
- Non-fading sublimated graphics.
- Pre-shaped legs.
- 3/4 length mesh lining.

70% Polyester, 30% Nylon

286395

28, 30, 32, 34, 36, 38, 40, 42, 44

White (01), Yellow (10), Black (90)

\$119.99





TEAM JERSEY

- Quick-dry, antibacterial, moisture-wicking fabric for maximum comfort.
- Mesh fabric for extra ventilation underarms and side seam.
- Rib cuff.
- Non-fading sublimated graphics.

100% Polyester

286466

XS, S, M, L, XL, 2XL

Pink (36), Camo (37), Light Blue (81)

\$44.99



TEAM PANTS

- Lightweight, breathable, durable and waterproof nylon shell.
- Overall water-repelling Teflon® treatment.
- Water-resistant stretch panel at crotch and upper back.
- Velcro® side waist adjustment for custom fit.
- Shaped knees with expandable contrasting gussets.
- Double and triple stitched construction for added toughness.
- Critical seams sealed.
- Side leg zipper ventilation.
- Left zippered hip pocket.
- Jacket-to-pants connector.
- ¾ length mesh lining.

100% Nylon

286234

3-4, 5-6, 7-8, 9-10, 11-12, 13-14

Black (90)

\$119.99





NEW

CAN-AM WINDPROOF JACKET

- Windproof DWR-treated nylon.
- Adjusted fit.
- Sealed critical seams.
- Hand pockets, plus interior Napoleon pocket.
- Large high-visibility reflective stripes on shoulders.
- Adjustable wrists and hem.
- Jacket-pant connector.
- Pre-shaped sleeves.
- Can-Am branded on front-rear.

100% Nylon

286578

XS, S, M, L, XL, 2XL, 3XL

Black (90)

\$129.99



NEW

CAN-AM WINDPROOF PANTS

- Windproof DWR-treated nylon.
- Adjusted fit.
- Durable 500-denier seat fabric.
- Sealed critical seams.
- Thigh pocket.
- Elasticized waist with belt loop.
- Fitted to be worn over pants.
- Pre-shaped legs.
- Can-Am branded pocket.

100% Nylon

286579

28, 30, 32, 34, 36, 38, 40, 42, 44

Black (90)

\$99.99





MEN'S RIDING JACKET

- Highly resistant, Teflon[®]-treated with RPM waterproof and breathable technology.
- Double-stitch construction throughout.
- Critical seams sealed.
- Double front flap and adjustable wrists and hem.
- Small opening at left shoulder for hydration pack water delivery tube (not included).
- Large ventilation at chest, sleeves and back for maximum breathability and good airflow.
- Shaped sleeves.
- Sleeves can be stored in lower large back pocket.
- Multiple pockets.
- Mesh lining.
- Reflective details.
- Jacket-to-pants connector.

100% Nylon

286390

XS, S, M, L, XL, 2XL, 3XL • Yellow (10), Camo (37), Black (90)

\$199.99

YOU CAN ZIP OFF SLEEVES TO WEAR THIS JACKET AS A VEST IN WARMER CONDITIONS AND SLEEVES CAN BE STORED IN LOWER BACK LARGE POCKET.



MEN'S ADVENTURE PANTS

- Lightweight durable pants with RPM waterproof and breathable technology.
- Stretch waterproof panel at crotch and upper back for ease of movement.
- Triple stitched construction at crotch.
- Critical seams sealed.
- Shaped knees with darts.
- Binding hem at cuff for reinforcement.
- Storm gaiters at bottom opening.
- Velcro[®] side waist adjustment.
- Side leg 2-way zipper to facilitate exit.
- Jacket-to-pants connector.
- Mesh lining.
- Belt loops.

100% Nylon

286391

28, 30, 32, 34, 36, 38, 40, 42, 44
Yellow (10), Camo (37), Black (90)

\$169.99



LADIES' RIDING JACKET

- Highly resistant, Teflon[®]-treated nylon with RPM waterproof and breathable technology.
- 500-denier nylon at hem and double stitch construction throughout.
- Critical seams sealed.
- Double front flap and adjustable wrist, hem and collar.
- Easy access collar adjustment on both sides.
- Brushed polyester at inner collar, pocket and wrist for extra comfort.
- Gussets at back armhole for ease of movement.
- Shaped elbows with expandable contrasting gussets.
- Long ventilation at side and underarm, plus additional ventilation at back for maximum airflow.
- 2 waist pockets and 1 interior zippered pocket.
- Jacket-to-pants connector.
- Reflective piping.
- Mesh lining.

100% Nylon

286294

XS, S, M, L, XL, 2XL • Black (90)

\$169.99



LADIES' CROSS PANTS

- Lightweight durable pants with RPM waterproof and breathable technology.
- 500-denier waterproof nylon at seat and bottom inseam.
- Stretch fabric waistband.
- Critical seams sealed.
- Water-resistant thigh zipper vent.
- Hip pocket with zipper and flap.
- Jacket-to-pants connector.
- Binding hem at cuff for reinforcement.
- Storm gaiters at bottom opening.
- Shaped knees with darts.
- Mesh lining.
- Belt loops.

100% Nylon

286478

4, 6, 8, 10, 12, 14 • Black (90)

\$149.99





NEW **RPM****MOSSY OAK CAMO JACKET**

- Stealthy-silent waterproof Mossy Oak Break-Up Country Camo fabric matches ATV/Side-by-Side pattern.
- Fully-sealed seams.
- Sleeve and side-seam ventilation evacuates moisture.
- Detachable hood and molded visor with height-adjustment drawstring.
- Adjustable cuff with hook-and-loop tab.
- Chest pockets, 2 expandable lower pockets, plus hand-warmer pockets.
- Designed for backpack wear with easy access to vents and pockets.
- Articulated elbow with longer back tailored for riding position.

100% Polyester

286544**M, L, XL, 2XL, 3XL****Mossy Oak Break-Up Country Camo (37)****\$169.99****NEW** **RPM****MOSSY OAK CAMO PANTS**

- Stealthy-silent waterproof Mossy Oak Break-Up Country Camo fabric matches ATV/Side-by-Side pattern.
- Fully-sealed seams.
- Dual easy-access cargo pockets.
- Knee-high side zipper.
- Thinner knee and seat foam for added comfort.
- Removable suspenders.
- Articulated knee and raised back waist ideal for riding position.
- Brushed tricot lining.
- Belt loops.
- Adjustable bottom leg system.

100% Polyester

286545**M, L, XL, 2XL, 3XL****Mossy Oak Break-Up Country Camo (37)****\$139.99****NEW****MOSSY OAK CAMO FLEECE**

- Full-zip fleece with hand warmer pockets.
- Mossy Oak Break-Up Country Camo fabric matches ATV/Side-by-Side pattern.

100% Polyester

286589**M, L, XL, 2XL, 3XL****Mossy Oak Break-Up Country Camo (37)****\$79.99****NEW****MOSSY OAK CAMO JERSEY**

- Ultralight, quick-dry, antibacterial moisture-wicking fabric.
- Extended back improves coverage.
- Non-fade sublimated Mossy Oak Break-Up Country Camo fabric matches ATV/Side-by-Side pattern.

100% Polyester

286606**M, L, XL, 2XL, 3XL****Mossy Oak Break-Up Country Camo (37)****\$44.99****MOSSY OAK GEAR KEY FEATURES**

OUR MOSSY OAK JACKET is the perfect blend of comfort and practicality. Your prey might have a hard time spotting you, but everyone else will notice!



MOSSY OAK CAMO collection matches ATV/SSV Mossy Oak Camo pattern.



Add an extra layer of warmth by combining the MOSSY OAK CAMO FLEECE and an insulated vest.



MOSSY OAK CAMO PANTS come with removable suspenders.



CAMO JACKET

- Quiet, waterproof Next G-1 Vista[®] Camo fabric.
- Matches Can-Am ATV/Side-by-Side Camo pattern.
- All seams sealed.
- Underarm ventilation system for moisture evacuation.
- Detachable hood with molded visor and height adjustment drawcord.
- Collar with 3 different height levels for extra warmth and protection from wind.
- Watertight neoprene cuff with hook-and-loop tab.
- Multiple pockets.
- Internal waist drawcord for adjustment.
- Articulated elbow and longer back designed for riding position.
- Nonslip band at shoulders to keep gun strap in place.
- Relaxed fit allows layering.

100% Polyester

440683

M, L, XL, 2XL, 3XL • Next G-1 Vista Camo (37)

\$149.99



CAMO PANTS

- Quiet, waterproof Next G-1 Vista[®] Camo fabric.
- Matches Can-Am ATV/Side-by-Side Camo pattern.
- All seams sealed.
- Double layer at knee for extra durability.
- 2 cargo pockets easily accessible while seated.
- Full-length side zipper.
- Thin foam at knee and seat for extra comfort.
- Articulated knee and higher back waist designed for riding position.
- Rubberized elastic waist.
- Brushed tricot lining.
- Belt loops.
- Relaxed fit to allow layering.

100% Polyester

286581

M, L, XL, 2XL, 3XL • Next G-1 Vista Camo (37)

\$119.99

CAMO FLEECE

- Full-zip fleece with handwarmer pockets.
- Matches ATV/Side-by-Side Camo pattern.

100% Polyester

286363

M, L, XL, 2XL, 3XL

Next G-1

Vista Camo (37)

\$79.99



CAMO JERSEY

- Ultralight, quick-dry, antibacterial, moisture-wicking fabric.
- Extended back for coverage while riding.
- Non-fading sublimated graphics.

100% Polyester

286350

M, L, XL, 2XL, 3XL

Next G-1

Vista Camo (37)

\$44.99



MUD JACKET

- 100% waterproof PVC.
- Electronically-welded seams.
- Underarm and rear vent panels.
- 2 hand pockets.
- Elastic cuffs.
- Drawstring hood and hem.

Polyvinyl Chloride (PVC), Mesh Polyester

286127

S, M, L, XL, 2XL • Clear (00), Matte Black (93)

\$29.99



MUD PANTS

- Oversized pants made of 100% waterproof PVC.
- Electronically-welded seams.
- Strategically placed ventilation.
- Side openings at bottom leg.

Polyvinyl Chloride (PVC)

286128

S, M, L, XL, 2XL • Clear (00), Matte Black (93)

\$14.99



CAN-AM NEOPRENE MUD BOOTS

- 100% waterproof polyurethane boot.
- Neoprene upper for maximum flexibility while walking or riding.
- Lightweight and comfortable soft liner.
- Aggressive tread design for maximum grip on any surface.
- Excellent resistance to oils, grease and gasoline.

60% Polyurethane, 40% Neoprene

444196

8, 9, 10, 11, 12, 13

Black (90)

\$119.99

444201

8, 9, 10, 11, 12, 13

Next G-1 Vista Camo (37)

\$129.99



BAYOU JACKET

- Waterproof DWR-treated nylon fabric.
- Critical seams sealed.
- Back ventilation for moisture evacuation.
- Bellows pocket at left chest.
- 2 Velcro® waist pockets with flap and 1 interior pocket.
- Big reflective stripes on shoulder.
- Water deflecting double layer storm flaps.
- Adjustable wrists and hem.
- Pre-shaped sleeves.
- Jacket-in-pouch folds into back pocket for easy traveling.

100% Nylon

286264

S, M, L, XL, 2XL
Charcoal Grey (07)

\$129.99



JACKET-IN-POUCH
AND PANTS-IN-
POUCH FOLD INTO
POCKET FOR EASY
TRAVELING.

BAYOU PANTS

- Waterproof DWR-treated nylon fabric.
- Double layer and triple topstitch at seat for durability.
- Critical seams sealed.
- 2 practical cargo pockets with flap.
- Pre-shaped legs.
- Adjustable suspenders and waist.
- Storm gaiters at bottom opening.
- Elastic at bottom leg to prevent pants from riding up.
- Self fabric gussets at crotch and upper seam for better comfort.
- Pants-in-pouch fold into inner pocket for easy traveling.

100% Nylon

286265

S, M, L, XL, 2XL
Charcoal Grey (07)

\$114.99



RECREATIONAL JERSEY

- Ultralight, quick-dry, antibacterial, moisture-wicking fabric.
- Extended back for coverage while riding.
- Non-fading sublimated graphics.

100% Polyester

286471

S, M, L, XL, 2XL
White (01), Yellow (10), Orange (12)

\$39.99





WINTER RIDING JACKET

- Robust textured fabric featuring RPM MAX waterproof, windproof and breathable technology.
- All seams and logos sealed.
- Front flap with insulated under flap uniquely designed for off-road riding windproofness.
- Shaped elbows with expandable gussets for ease of movement.
- Inside front and back panels lined with micro-fleece to add warmth and comfort.

Nylon

Insulation: Primaloft Black

286295

M, MT, L, LT, XL, XLT, 2XL, 3XL • Yellow (10), Black (90)

\$309.99



- Micro-polyester at collar and micro-fleece integrated inner wrists.
- Powder skirt to keep wind, cold and snow from entering.
- Vents at underarm and back to enhance moisture evacuation during rigorous riding or mild weather.
- 2 waist pockets and 1 Napoleon pocket.
- MP3, cell phone, cap inner pockets.
- Reflective details.



LADIES' WINTER RIDING JACKET

- RPM MAX waterproof, windproof and breathable technology.
- Overall water-repelling Teflon® treatment.
- Teflon HT treatment on light colors for additional water and stain resistance.
- All seams and logo sealed.
- Shaped sleeves.
- Underarm venting.
- Zippered hand pockets.
- MP3, cell phone and additional inner pockets.
- Contrasting water-resistant zipper at chest pocket.
- Micro-fleece at collar and integrated inner wrist.
- Powder skirt.
- Front double flap.
- Adjustable collar.
- Reflective details.

100% Nylon

Insulation: Primaloft Black

286461

XS, S, M, L, XL, 2XL, 3XL • Matte Black (93)

\$259.99



WINTER RIDING HIGHPANTS

- RPM MAX waterproof, windproof and breathable technology.
- Intelligent combination of materials specifically adapted to winter riding.
- Lightweight and versatile.
- Composite insulation for extra warmth at seat and knees.
- 600-denier nylon seat, knees and inner legs.
- All seams and logos sealed.
- Pads at knees for durability.
- Full-length side zippers.
- Easy access thigh pocket.
- Reflective ankle details.
- Storm gaiters.
- Accordion knees and pre-shaped legs for ease of movement.
- Bib-style pants with high back and front to keep wind and snow out.
- Reinforced topstitch at back rise.

90% Nylon, 10% Polyester
Insulation: Primaloft Black

286463

M, MT, L, LT, XL, XLT, 2XL, 3XL

Black (90)

\$264.99



LADIES' WINTER RIDING HIGHPANTS

- RPM MAX waterproof, windproof and breathable technology.
- Technical, comfortable, versatile with feminine cut.
- All seams and logos sealed.
- 1000-denier nylon-lined seat, knees and inner legs.
- Polar-fleece lined seat and knees.
- Stretch-fleece bib.
- Drop seat design.
- Shaped knees.
- 2-way full-length side zippers.
- Adjustable waist.
- Hip pockets.
- Water-resistant zipper at right thigh pocket.
- Reflective details.

90% Nylon, 10% Polyester
Insulation: Primaloft Black

286460

XS, S, M, L, XL, 2XL, 3XL

Matte Black (93)

\$219.99



**WINTER RECREATIONAL JACKET**

- RPM waterproof, windproof and breathable technology.
- Critical seams and logos sealed.
- Shaped sleeves.
- Soft micro-fleece inner cuffs.
- Velcro® wrist adjustment.
- Powder skirt.
- 2 waist pockets.
- MP3 and cell phone pockets.
- Reflective details.
- 100% Nylon
- Insulation: Thermal Loft

286542
M, MT, L, LT, XL, 2XL, 3XL
Yellow (10), Black (90)
\$169.99

**CLASSIC WINTER HIGHPANTS**

- RPM waterproof, windproof and breathable technology.
- Critical seams and logos sealed.
- Articulated knees.
- Storm gaiters to shield snow entry.
- 2-way full-length side zippers.
- Length adjustment at bottom.
- 100% Nylon
- Insulation: Thermal Loft

286543
M, L, XL, 2XL, 3XL
Black (90)
\$129.99

**HEATED VEST LINER**

- Insulated, durable and stretchable shell material with a wind-blocking layer and water-resistant exterior.
- Xtreme Comfort technology.
- Flexible heating panels, 2 heaters at chest and 2 at lower back.
- Rechargeable lithium battery, up to 5 hours of heating time.
- Easy access battery pocket.
- Built-in control panel at chest.
- Very safe with sophisticated IC protection and UL certification.
- 1 lithium-ion battery and 1 wall charger included.
- Vehicle charger sold separately.

440645
XS, S, M, L, XL, 2XL, 3XL • Black (90)
\$159.99

**INSULATED VEST**

- Quilted lightweight vest.
- Delivers unparalleled warmth.
- Suitable for everyday wear or under a jacket as extra layer.
- 2 hand pockets.
- Soft micro-fleece inner collar.
- Adjustable bottom hem with drawstring and toggles.
- Reflective details.
- 100% Nylon
- Insulation: Primaloft Black

286455
S, M, L, XL, 2XL, 3XL
Khaki (05), Black (90)
\$99.99



LADIES'
286456
XS, S, M, L, XL, 2XL, 3XL
Black (90)
\$99.99

LITHIUM-ION BATTERY FOR HEATED VEST LINER

- Replacement part.

488059 • One size • White (01)
\$39.99

LITHIUM-ION BATTERY VEHICLE CHARGER

- Allows to recharge the Heated Vest Liner while riding.

488060 • One size • Black (90)
\$29.99

WINTER RIDING GLOVES AND MITTS

- mCFIT® technology to improve grip at palm.
- Extra warm nylon gloves with leather palm.
- Removable antibacterial, stay-dry moisture management lining.
- Gloves with visor-wiping cotton terry left thumb for clearing water, snow or fog.
- Reflective details.

Nylon, Leather
 Insulation: Primaloft Gold

GLOVES

286582 • S, M, L, XL, 2XL
Black (90)
\$89.99

MITTS

286583 • S, M, L, XL, 2XL
Black (90)
\$79.99



mCFIT stands for Maximum Comfort Fit because the membrane and outer shell are laminated together. Gloves using this technology are more flexible and ultimately result in a better feel.

HYBRID MITTS

- Porelle® waterproof, windproof and breathable glove insert.
- Added back hand insulation for maximum protection.
- Thinner-insulated palm for increased sensitivity.
- Antibacterial, stay-dry moisture management lining.
- Extra-grip rubberized palm and thumb.
- Adjustable gauntlet.
- Reflective details.
- Nylon
- Insulation: Primaloft Gold

286550 • S, M, L, XL, 2XL, 3XL
Black (90)
\$69.99

**HOLESLOT GLOVES**

- Hipora® waterproof, windproof and breathable insert.
- Added backhand insulation delivers maximum protection.
- Thinner palm insulation provides increased sensitivity.
- Rubberized palm and thumb for extra grip.
- Antibacterial, stay-dry lining controls moisture.
- Pre-shaped and articulated fingers.
- PVC-padded knuckles.
- Adjustable gauntlet and wrists.
- High-visibility reflector points.
- 90% Nylon, 10% Polyurethane
- Insulation: Thermal Loft

286343 • S, M, L, XL, 2XL • Black (90)
\$59.99

**WINTER TRAIL GLOVES**

- 4 oz insulation for cold weather.
- Leather reinforcements at fingers, palm and back hand for extra durability and grip at palm.
- Hipora® waterproof, windproof and breathable insert.
- Pre-curved design.
- Clarino® at palm and thumb.
- Inverted seams at fingers for better comfort.
- Nylon, Leather, Polyester, Spandex
- Insulation: 100% Polyester

286279 • S, M, L, XL, 2XL, 3XL
Brown (04), Black (90)
\$49.99



TECHNOLOGY GUIDE



A HIGH-PERFORMANCE INSULATION WITH THE FULL SPECTRUM OF BENEFITS TO BRAVE THE ELEMENTS.
Warmer, drier, softer, and more compressable than any other synthetic insulation.



Warmth without bulk



Water resistant



Breathable

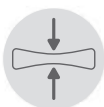

Packable



Lightweight



Superior softness



COMMITTED TO DELIVERING FEEL-GOOD PRODUCTS THAT EMPOWER YOU TO STAY IN THE MOMENT.

BLACK INSULATION

Men's and ladies' Winter Riding Jackets and Highpants and Insulated Vest use PrimaLoft Black insulation to give you the right amount of warmth and extra breathability.

HIGH PERFORMANCE GEAR WITH RPM TECHNOLOGY

Developed by BRP for powersports riders like you, RPM provides maximum warmth no matter how tough the ride or how cold the environment.



Critical seams and logos sealed



All seams and logos sealed



TECHNICAL WEAR



WHAT'S UNDER THE SHELL COUNTS

To keep warm, you've got to keep dry. Our technical base and mid layers wick perspiration away from your skin where it can evaporate quickly for all-day warmth.

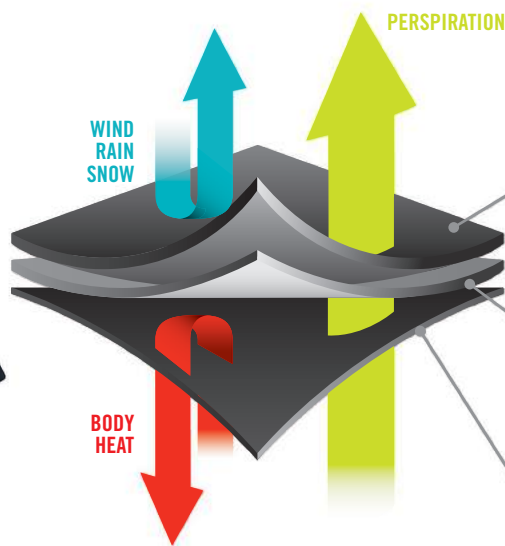

HOW IT WORKS

Each layer has a function. You get the best performance and versatility when you dress in a system with base layer, mid layer and outer layer.

OUTER LAYER

Keeps wind and water out. Adds insulation for warmth.

MID LAYER

Dials in your warmth level. Add or remove during the day as conditions change.

BASE LAYER

Close to the body to wick perspiration and prevent chills. Adds warmth. Avoid cotton — it gets wet and stays wet.

BASE LAYER

YOU ARE AN INTENSE, ACTIVE RIDER, WHICH CAUSES YOU TO SWEAT.

MEN'S ACTIVE BASE LAYER

- X-STATIC¹ enhanced through to the fiber to thermodynamically regulate your temperature by conducting body heat out in warm weather and reflecting body heat back to the skin in cold weather.
- Permanently treated for long-lasting antibacterial performance undiminished even after 250 washes.
- Silver woven into fiber immediately binds with odor-causing agents such as ammonia and denatured proteins to instantly reduce odor.
- Mesh panels in specific areas for better ventilation and accelerated drying.
- Compressed for added comfort.

92% Polyester, 6% Spandex, 2% X-STATIC¹



TOP

286332
M, L, XL, 2XL, 3XL
Black (90)

\$59.99

BOTTOM

286333
M, L, XL, 2XL, 3XL
Black (90)

\$54.99

IF YOU ARE CURRENTLY WEARING CASUAL CLOTHES THAT ABSORB SWEAT.

MEN'S ULTRALIGHT BASE LAYER

- Coconut fibered to actively promote evaporative cooling and odor absorption, and to filter moisture out while trapping warmth in.
- Mesh paneled in specific areas for better ventilation and accelerated drying.
- Spandexed for ease of movement.

68% Polyester,
32% Coconut Fiber



TOP

286338
M, L, XL, 2XL, 3XL
Charcoal Grey (07)

\$44.99

BOTTOM

286339
M, L, XL, 2XL, 3XL
Charcoal Grey (07)

\$34.99

IF YOU ARE ALWAYS A LITTLE COLD, THIS GEAR MAXIMIZES WARMTH.

MEN'S & LADIES' THERMAL BASE LAYER

- Made of high-filament polyester enhanced by slight brushing to provide softness and warmth.
- Spandex Spondered for ease of movement.

95% Polyester,
5% Spandex (brushed)

MEN'S TOP

286334
M, L, XL, 2XL, 3XL
Charcoal Grey (07)

\$64.99

MEN'S BOTTOM

286335
M, L, XL, 2XL, 3XL
Charcoal Grey (07)

\$49.99



LADIES' TOP

286336
XS, S, M, L, XL, 2XL
White (01)

\$64.99

LADIES' BOTTOM

286337
XS, S, M, L, XL, 2XL
Charcoal Grey (07)

\$49.99



NECK AND BODY CORE PROTECTION

WINDPROOF LAYER

- Coverage for your crucial body core.
- Windproof, warm and breathable layer.
- Stretch fabric and unrestricted arm movement.
- Zipper on shoulder for easy slip on/off, even with a helmet.
- Flatlock seams to prevent skin chafing.

100% Polyester

286348
S, M, L, XL, 2XL • Black (90)

\$49.99



NECK GAITER

- 14 oz anti-pilling fleece.
- Spandex binding for a better fit.

100% Polyester

286331
One size • Black (90)

\$19.99



BALACLAVAS

MASK SYSTEM BALACLAVA

- Perfect when used with Modular helmets.
- Keeps you warm while providing breathable and windproof performance.
- Moisture-wicking fabric.
- Elastic adjustment at side.

80% Nylon, 20% Spandex

447630
S/M, L/XL • Black (90)

\$29.99



BASIC BALACLAVA

- Designed for warmth, dryness and comfort.
- Flatlocked seams prevent skin chafing.

80% Nylon, 20% Spandex

447449
One size • Black (90)

\$12.99



SOCKS

ULTRALIGHT SOCKS

- Warm and comfortable moisture-wicking for dry feet at all times.
- Extreme resistance to cold and active management of perspiration moisture.

49% Polyester, 25% Polyamide Nylon, 17% Polypropylene, 7% Merino Wool, 2% Elastane

286340 • S/M, L/XL • Black (90)

\$9.99

- Dri-release² wool combines ease of care of synthetic fabric and look of natural fiber.
- Elastic ankle and arch support.
- Stay-up comfort top keeps socks up.



THERMAL SOCKS

- Same thickness as competing thermal socks, but lighter, warmer and with better moisture-wicking performance.
- Thermolite³ hollow-core fibers deliver new generation of warmth-comfort fusion.
- Stay-up comfort top keeps socks up.
- Elastic ankle and arch support for pro feel.
- Fully cushioned shin segment.

50% Polyester Thermolite³, 21% Polyamide Nylon, 17% Merino Wool, 5% Acrylic, 2% Elastane

286341 • S/M, L/XL • Black (90)

\$19.99



17%
MERINO
WOOL



X-STATIC

X-STATIC eliminates 99.9% of bacteria to prevent odors.



MERINO WOOL

Excellent at regulating body temperature, even when damp.



COCONUT FIBER

Natural material increases breathability by 40%.

CAN-AM CARRIER 8800 GEAR BAG BY OGIO

- Heavy-duty chassis with oversized treaded wheels.
- Wide mouth U-shaped opening for easy access to all gear.
- Large main ventilated compartment and multi-use dual end pockets.
- Secondary end pocket with accessory organization sleeves for smaller gear.
- iFOM® integrated foam panel construction throughout for added gear protection.
- Telescoping pull handle and padded adjustable shoulder strap.
- Easy grab end handles for transport.
- Dimensions: 15" H x 18" W x 32" D (38 cm x 46 cm x 81 cm).

90% Polyester, 10% Plastic

447854**One size****Black (90)****\$164.99****CAN-AM CARRIER DUFFLE BAG BY OGIO**

- High tensile strength, durable, lightweight construction.
- Ventilated shoe compartment (holds 2 pairs).
- Zippered front accessory pocket.
- Large main compartment with additional end storage pocket.
- Padded, ventilated, and adjustable shoulder strap.
- Molded carry handle.
- Durable abrasion-resistant base.
- High visibility liner.
- Dimensions: 11" H x 9.75" W x 25" D (28 cm x 25 cm x 64 cm).

100% Polyester

447856**One size****Black (90)****\$64.99****CAN-AM CARRIER 9800 GEAR BAG BY OGIO**

- Structural Load Equalization Deck (SLED) wheeled chassis system.
- Wide mouth lid opening for easy access to all compartments and specialty pockets.
- iFOM® integrated foam panel construction throughout entire bag for added protection.
- Adjustable main compartment dividers for custom organization.
- Multiple zippered mesh organization pockets for garment, shoes, and accessories.
- Front accessory pocket and secure hold compression straps.
- Oversized heavy-duty treaded wheels.
- Telescoping pull handle.
- Dimensions: 16" H x 17" W x 36" D (40 cm x 43 cm x 91 cm).

75% Polyester, 25% Plastic

447853**One size****Black (90)****\$274.99****CAN-AM CARRIER DRY BACKPACK BY OGIO**

- Completely waterproof rolltop design.
- Constructed of 420-denier nylon for durability.
- Dual-density shoulder straps and adjustable sternum strap.
- Quick-access front pocket.
- Organization panel with 2 zip pockets on inside.
- Laptop and tablet sleeves.
- 360-degree reflective print.
- Removable high-visibility liner.
- Dimensions: 20.5" H (rolled) x 10.5" W x 6.75" D (52 cm x 27 cm x 17 cm).

100% Polyester

469544**One size****Black (90)****\$139.99****CAN-AM CARRIER HEAD CASE BY OGIO**

- Oversized helmet bag fits all helmet brands and sizes with fins and without.
- iFOM® integrated foam panels and additional fleece interior provide the ultimate protection.
- Protective zipper teeth closure prevents scratches from zippers.
- Easy access oversized external sleeve pocket.
- Exterior zippered accessory pocket.
- Durable reinforced bottom.
- Dimensions: 11" H x 13" W x 19" D (28 cm x 33 cm x 48 cm).

100% Polyester

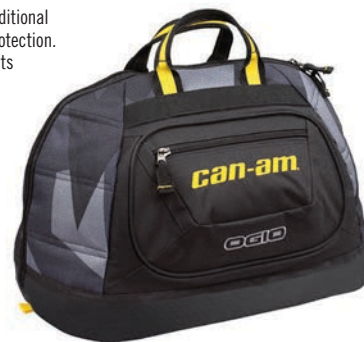
447857**One size****Black (90)****\$49.99****CAN-AM CARRIER BACKPACK BY OGIO**

- Padded interior laptop compartment fits most 17" laptops.
- iFOM® integrated panels keep your electronics and other valuables protected.
- Padded iPad®, tablet or e-reader sleeve.
- Large main compartment.
- Comfortable padded back panel.
- Adjustable ergonomic shoulder straps.
- Zippered fleece lined top pocket for valuables.
- Dual side beverage or accessory holders.
- Dimensions: 19" H x 13" W x 7.5" D (48 cm x 83 cm x 19 cm).

100% Polyester

447858**One size****Black (90)****\$74.99****CAN-AM HELMET CASE**

- Easy-to-carry ergonomic handle.
- Outer pocket for helmet accessory.

100% Polyester

447678**One size****Black (90)****\$29.99**

HOW TO MEASURE

- For best results, have someone else take measurements.
- Measure body in underwear.
- Tape must be snug but not tight.
- If measurements fall between two sizes, order the larger size.

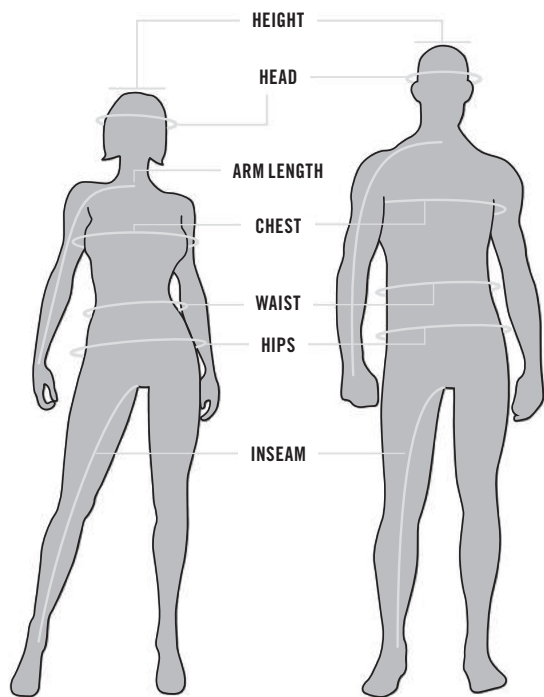

Chest/Bust: Measure under your arms, around the fullest part of your chest.

Waist: Measure around your natural waistline, keeping one finger between the tape and body.

Gloves: Measure palm width.

Inseam: Without shoes, from crotch to the floor.

Arm length: Hand on hip, from center back neck bone, along shoulder point round elbow to bottom of wrist bone.

Head: Around your head, from the center of the forehead, above the ears and over the natural bump at the back of the head.

MEN'S - REGULAR 5'8" - 6'0" BODY MEASUREMENTS (INCHES)

JACKET AND PANTS	S	M	L	XL	2XL	3XL
PANTS	28	30	32-34	36-38	40-42	44
CHEST	33 - 35	36 - 38	39 - 41	42 - 44	46 - 48	50 - 52
WAIST	28 - 30	30 - 32	33 - 35	36 - 39	41 - 43	45 - 48
HIPS	32 - 34	35 - 37	38 - 40	41 - 43	45 - 47	49 - 51
ARM LENGTH	31	33	33	34	35	35
INSEAM	31	32	32	32	33	33

MEN'S - BIG AND TALL 6'1" - 6'4"

JACKET AND PANTS	MT	LT	XLT
CHEST	39 - 41	42 - 44	46 - 48
WAIST	33 - 35	36 - 39	41 - 43
HIPS	38 - 40	41 - 43	45 - 47
ARM LENGTH	34 1/2	35 1/2	35 1/2
INSEAM	34	34	35

LADIES' - REGULAR 5'4" - 5'8"

JACKET AND PANTS	XS	S	M	L	XL	2XL	3XL
PANTS	4 (3/4)	6 (5/6)	8 (7/8)	10 (9/10) 12 (11/12)	14 (13/14)		
CHEST	32 1/2 - 33 1/2	34 1/2 - 35 1/2	36 1/2 - 38	39 1/2 - 41	43 - 45 1/2	47 - 49 1/2	51 - 53
WAIST	24 1/2 - 25 1/2	26 1/2 - 27 1/2	28 1/2 - 30	31 1/2 - 33	35 - 37	39 - 41	43 - 45
HIPS	34 1/2 - 35 1/2	36 1/2 - 37 1/2	38 1/2 - 40	41 1/2 - 43	45 - 47	49 - 51	53 - 55
ARM LENGTH	29	30	31	32	32	32	32
INSEAM	29	29	30	30	30	30	30

MEN'S GLOVES (MEASURE PALM WIDTH)

	S	M	L	XL	2XL	3XL
INCHES	3	3 3/8	3 3/4	4 1/8	4 1/2	5 1/2

LADIES' GLOVES (MEASURE PALM WIDTH)

	S	M	L	XL	2XL
INCHES	2 5/8	3	3 1/4	3 1/2	4 1/2

JUNIOR HELMETS

	S	M	L
HAT SIZE	6 1/8 - 6 1/4	6 3/8 - 6 1/2	6 5/8 - 6 3/4
HEAD (INCHES)	19 1/4 - 19 3/4	20 - 20 1/2	20 7/8 - 21 1/4

TEEN GLOVES

	6-8	10-12	14-16
INCHES	3 1/8	3 3/8	3 5/8

SOCKS

	S/M	L/XL
INCHES	6-9	10-13

HELMETS

	XS	S	S/M	M	M/L	L	XL	2XL	3XL
HAT SIZE	6 5/8 - 6 3/4	6 7/8 - 7	7 1/8	7 1/8 - 7 1/4	7 1/4	7 3/8 - 7 1/2	7 5/8 - 7 3/4	7 7/8 - 8	8 1/8 - 8 1/4
HEAD (INCHES)	20 1/8 - 21 1/4	21 3/8 - 22	22 3/8	22 3/8 - 22 3/4	22 3/4	23 1/8 - 23 3/8	24 - 24 3/8	24 3/4 - 25 1/8	25 1/2 - 25 5/8

KIDS/TEEN

	2	3/4	5/6	7/8	10/12	14/16
CHEST	21	22 - 23	24 - 25	26 - 27	28 1/2 - 30	31 1/2 - 33
WAIST	20	20 1/2 - 21	21 1/2 - 22	22 1/2 - 23	24 - 25	26 - 27
HIP (SEAT)	21	22 - 23	24 - 25	26 - 27	28 1/2 - 30	31 1/2 - 33
ARM LENGTH	15 1/2	17 - 18 1/2	20 - 21 1/2	23 - 24 1/2	28 1/2 - 30	31 1/2 - 33
INSEAM	13 1/2	15 1/2 - 17 1/2	19 1/2 - 21	22 3/4 - 24 1/2	26 1/4 - 28	29 1/2 - 31

FOOTWEAR EQUIVALENCIES

CAN-AM NEOPRENE MUD BOOT	US	8	9	10	11	12	13
	EU		41	42	43	44	46
CAN-AM RIDING BOOT	US	7	8	9	10	11	13
	EU	39.5	41	42.5	44	45.5	48.5

WHAT CODE REPRESENTS YOUR SIZE?

1. Find your size. 2. The corresponding code is **THE CODE** you use to complete the part number on your order.

Example: 440227__90 Size: M = Code "06", therefore 440227**06**90

SIZE CODE	ONE SIZE	XS	XS/S	S	M	MT	L	LT	XL	XLT	2XL	3XL	4XL	5XL	S/M	M/L
	00	02	90	04	06	07	09	10	12	13	14	16	18	88	72	91
SIZE CODE	L/XL	2	3/4	5/6	6/8	7/8	9/10	10/12	11/12	13/14	14/16	4	6	7	8	9
	73	21	79	52	48	54	55	49	56	80	50	23	25	27	28	29
SIZE CODE	10	11	12	13	14	28	30	32	34	36	38	40	42	44		
	30	31	32	33	34	36	37	38	39	40	41	42	43	44		



WORKHORSE, EXPLORER, AND THRILL-SEEKER IN ONE.





YOUR CAN-AM. IT'S EVERYTHING YOU NEED IT TO BE.

And we've got everything you need to make it as versatile and adaptable as you have to be every single day. Choosing Can-Am means choosing to do things your way.

ATV ACCESSORIES

- 66 Which Accessories Fit Your Ride?
- 68 Windshields
- 70 Handlebars & Mirrors
- 73 Cargo
- 78 Racks
- 80 Skid Plates
- 84 Bumpers
- 86 Lighting & Electrical
- 88 Winches
- 91 Hitches
- 92 Performance
- 96 Apache 360 Track System
- 98 Plows
- 105 Covers
- 106 Decals & Add-Ons
- 107 Outlander 6X6 Accessories



WHICH ACCESSORIES FIT YOUR RIDE?

Descriptions in this catalog are followed by **A LIST OF PLATFORMS** such as G2, G2S and G2L, which tell what accessories fit which models. Use this chart to determine which platform you have.

EXAMPLE

- Includes complete hardware.
- Handlebar wind deflectors sold separately.

Outlander L & Outlander L MAX, Outlander 6x6, Outlander & Outlander MAX (except with 400 engine), Renegade (G2L, G2, G2S)

715001378

\$84.99

	MODEL	ENGINE	PLATFORM
2010	Outlander	400, 500, 650, 800	G1
	Outlander MAX	400, 500, 650, 800	G1
	Renegade	500, 800	G1S
	DS	70, 90, 250, 450	DS
2011	Outlander	400, 500, 650, 800	G1
	Outlander MAX	400, 500, 650, 800	G1
	Renegade	500, 800	G1S
	DS	70, 90, 250, 450	DS

For G1 and DS accessories, refer to your local dealer.

	MODEL	ENGINE	PLATFORM
2012	Outlander	400, 500, 650	G1
	Outlander	800, 1000	G2
	Outlander MAX	400, 500, 650, 800	G1
	Renegade	500	G1S
	Renegade	800, 1000	G2S
	DS	70, 90, 250, 450	DS
2013	Outlander	400	G1
	Outlander	500, 650, 800, 1000	G2
	Outlander MAX	400	G1
	Outlander MAX	500, 650, 800, 1000	G2
	Renegade	500, 800, 1000	G2S
	DS	70, 90, 250, 450	DS



	MODEL	ENGINE	PLATFORM
2014	Outlander	400	G1
	Outlander	500, 650, 800, 1000	G2
	Outlander MAX	400	G1
	Outlander MAX	500, 650, 800, 1000	G2
	Renegade	500, 800, 1000	G2S
	DS	70, 90, 250, 450	DS



G2L

2015	Outlander L	450, 500	G2L
	Outlander	500, 650, 800, 1000	G2
	Outlander L MAX	450, 500	G2L
	Outlander MAX	500, 650, 800, 1000	G2
	Outlander 6x6	650, 1000	G2
	Renegade	500, 800, 1000	G2S
	DS	70, 90, 250, 450	DS



G2S

2016	Outlander L	450, 570	G2L
	Outlander	570, 650, 850, 1000	G2
	Outlander L MAX	450, 570	G2L
	Outlander MAX	570, 650, 850, 1000	G2
	Outlander 6x6	650, 1000	G2
	Renegade	570, 850, 1000	G2S
	DS	90, 250	DS



G2

WINDSHIELDS

CREATE YOUR ULTIMATE WIND PROTECTION IN 3 EASY STEPS

1 CHOOSE A DELUXE FAIRING COLOR

DELUXE FAIRING

- Innovative, richly-featured wind protection.
- Quick tool-less removal once base brackets are mounted on handlebar.
- 2 cup holders.
- GPS-mounting-kit-ready.
- Optional mirrors and auxiliary lighting.
- Requires low, high or extra high windshield (715001227, 715001211 or 715000936, sold separately).
- Tapered Handlebar Adaptor Kit (715002470, sold separately) is required for vehicles with 1 1/8" (28 mm) tapered aluminum handlebars.

Outlander L & Outlander L MAX.

Outlander 6x6, Outlander & Outlander MAX (except with 400 engine and X mr), (G2, G2L)

715000935 • Yellow

715001231 • Red

715001232 • Black

715002479 • Light Grey

\$199.99



CAMO DECALS FOR BLACK DELUXE FAIRING



Mossy Oak Break-Up Country

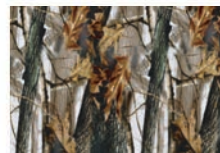

Next G-1 Vista

- Camo pattern perfectly matches your camo vehicle.
- Installs in a snap.

Fits Deluxe Fairing

NEW 715002976

Mossy Oak Break-Up Country Camo

\$44.99

715001684

Next G-1 Vista Camo

\$44.99

NEW

TAPERED HANDLEBAR ADAPTOR KIT

- Required to install Deluxe Fairing on a Renegade, on an Outlander X-TP and on any vehicle equipped with an aluminum tapered handlebar.

Fits Deluxe Fairing

715002470

\$24.99

2 CHOOSE A DELUXE WINDSHIELD



LOW WINDSHIELD

- 6" (15 cm) windshield allows you to keep your vehicle looking sporty while giving you some protection from the elements and the possibility of enjoying directional lighting.
- Tool-less installation and replacement.

Fits Deluxe Fairing

715001227

\$59.99



HIGH WINDSHIELD

- 11" (28 cm) high, for wind protection and winter applications.
- Tool-less installation and replacement.

Fits Deluxe Fairing

715001211

\$69.99



EXTRA HIGH WINDSHIELD

- 16" (41 cm) windshield provides the ultimate protection against the elements while touring.
- For wind protection and winter applications.
- Tool-less installation and replacement.

Fits Deluxe Fairing

715000936

\$94.99

3 YOU MIGHT ALSO LIKE...

AUXILIARY WINDSHIELD LIGHTING

- 2 premium LED spots for Deluxe Fairing for both increased output and directional lighting.

Fits Deluxe Fairing

715001214

\$309.99



DELUXE MIRROR KIT

- Improved mounting system.
- Wide rear view.
- Perfect fit with your Deluxe Fairing and Deluxe Windshield.

Fits Deluxe Fairing

715002353

\$59.99





HIGH WINDSHIELD KIT

- Provides excellent wind protection.
- Fits straight and tapered handlebars.
- Easy mounting system allows you to install it effortlessly.

Outlander L & Outlander L MAX,
Outlander 6X6, Outlander & Outlander
MAX (except with 400 engine),
Renegade (62L, 62, 62S)

715001937 • Yellow

715001938 • Black

715002061 • Red

\$184.99



SPORT WINDSHIELD

- Offers your Renegade wind protection without compromising its sporty look.
- Fits straight and tapered handlebars.
- Easy mounting system allows you to install it effortlessly.

Renegade (62S)

715001212 • Yellow

715001429 • White

715001468 • Black

\$179.99



HANDLEBARS & MIRRORS



HANDLEBAR WIND DEFLECTORS

- Rugged injected plastic construction with Can-Am logo.
- Include removable cap for air flow adjustment.
- Mounting kit sold separately (715001378, 715001379).

Outlander L & Outlander L MAX, Outlander 6x6, Outlander & Outlander MAX (except with 400 engine), Renegade (G2L, G2, G2S)

715000525 • Black / Yellow
715000537 • White / Black
715001706 • Black / Black
715000733 • Yellow / Black
\$24.99

NEW 703100585 - Can-Am Red / Black
NEW 703100564 - Manta Green / Black
NEW 703100565 - Orange / Black
NEW 703100586 - Octane Blue / Black

PASSENGER WIND DEFLECTORS

- These wind deflectors fit on the passenger handles and provide greater comfort while riding.
- Easy to install and remove.

Outlander L MAX, Outlander MAX 2013 & up (except with 400 engine) (G2, G2L)

715001669
\$79.99



FULL WRAP ALUMINUM MOUNTING KIT

- Lightweight black die cast aluminum construction.
- Includes complete hardware.
- Handlebar wind deflectors sold separately.

Outlander L & Outlander L MAX, Outlander 6x6, Outlander & Outlander MAX (except with 400 engine), Renegade (G2L, G2, G2S)

715001378
\$84.99



SHORT ALUMINUM MOUNTING KIT

- Lightweight black die cast aluminum construction.
- Includes complete hardware.
- Handlebar wind deflectors sold separately.

Outlander L & Outlander L MAX, Outlander 6x6, Outlander & Outlander MAX (except with 400 engine), Renegade (G2L, G2, G2S)

715001379
\$59.99





ALUMINUM TAPERED HANDLEBAR

- 7/8" - 1 1/8" (22 mm - 28 mm) tapered handlebar made of 6061-T6 aluminum.
- Includes all hardware, center steering foam and cover.

Outlander L & Outlander L MAX, Outlander 6x6, Outlander & Outlander MAX (except with 400 engine), Renegade (G2L, G2, G2S)

715000550

\$99.99



XT HANDLEBAR PROTECTOR KIT

Outlander L & Outlander L MAX, Outlander & Outlander MAX 2013 & up (except with 400 engine) (G2, G2L)

703100352 - Black

\$74.99



MIRROR KIT FOR HANDLEBAR WIND DEFLECTORS

- To be used with handlebar wind deflectors.
- Do not fit with Full Wrap Aluminum Mounting Kit (715001378).
- Sold in pairs.

Fits on Handlebar Wind Deflectors

860200080

\$24.99



MIRROR FOR DS 250

- Stem includes 5/16" (8 mm) thread.

DS 250

Left
S88120RA1000

\$24.99

Right
S88110RA1000

\$24.99

MIRROR

- True vision surface 5" x 3" (13 cm x 8 cm).
- Matte finish.
- Stem includes 3/8" (10 mm) thread.

Left - 3/8" (10 mm)

- Bracket (715000190) is required for installation on DS 450.
- Bracket not required for installation on Outlander and Renegade.

709400406

\$29.99

Right - 3/8" (10 mm)

- Bracket (715000190) required except for vehicles with right hand break.

709400523

\$29.99





WORK HARD.

LiNQ
SYSTEM™

OUR EXCLUSIVE LiNQ SYSTEM LETS YOU INSTALL AND REMOVE ACCESSORIES IN SECONDS, INSTANTLY TAILORING YOUR CAN-AM TO YOUR NEEDS. LOOK FOR THE LiNQ LOGO AND DISCOVER THE WIDE SELECTION OF ACCESSORIES DESIGNED TO MAKE THE RIDE YOUR OWN.



CATCH THE VIDEO AT STORE.CAN-AM.BRP.COM



PLAY HARD.

THINK INSIDE THE BOX.

BECAUSE THERE'S ONE MADE JUST FOR YOU.

When it comes to cargo we've got a cargo box that fits your needs, your vehicle, and your budget. They're designed to hold whatever you're taking along. They're all built rugged, install or remove instantly – and are ideal for work or play, ride after ride.

LiNQ
SYSTEM™



CATCH THE VIDEO AT STORE.CAN-AM.BRP.COM



32 GAL
(124L)

LinQ 32 GAL (124L) TRUNK BOX
FOR OUTLANDER MAX



32 GAL
(124L)

LinQ 32 GAL (124L) TRUNK BOX



23 GAL
(86L)

NEW

LinQ 23 GAL (86L) TRUNK BOX



20 GAL
(74L)

NEW

LinQ 20 GAL (74L) TRUNK BOX



12 GAL
(45L)

LinQ 12 GAL (45L) CARGO BOX



NEW

LinQ
SYSTEM™

LinQ 20 GAL (74 L) TRUNK BOX

- Installs without vehicle modification.
- LinQ mount for easy-on, easy-off installation.
- Lockable and weather-resistant.
- Holds cargo safely and securely while riding.
- LinQ Base (715002350) is required for Outlander L.
- LinQ Luggage Rack (715001734) is required for Renegade.

Outlander L, Outlander 2013 & up (except with 400 engine), Outlander 2012 with 800R or 1000 engine, Renegade (G2, G2L, G2S)

715002473

\$259.99



NEW

LinQ
SYSTEM™

LinQ 23 GAL (86L) TRUNK BOX

- LinQ mounted for easy-on, easy-off installation.
- Installs without vehicle modification.
- Lockable and weather-resistant.
- Holds cargo safely and securely while riding.
- Comfort pads for passenger.
- LinQ Base (715002350) is required for Outlander L and Outlander L MAX.

Outlander, Outlander MAX & Outlander L, Outlander L MAX (G2, G2L)

715002474

\$279.99

LinQ
SYSTEM™

LinQ 12 GAL (45L) CARGO BOX

- LinQ mounted for easy-on, easy-off installation.
- Installs without vehicle modification.
- Flip-over cover becomes a tray.
- Holds cargo safely and securely while riding.
- LinQ Base (715002350) is required for Outlander L and Outlander L MAX.
- LinQ Luggage Rack (715001734) is required for Renegade.

Outlander L & Outlander L MAX, Outlander 6x6 (front only), Outlander 2012 with 800R or 1000 engine, Outlander 2013 & up, Outlander MAX 2015, Outlander MAX 2013-2014 (except with 400 engine) (front only) Renegade (G2, G2L, G2S)

715001936

\$209.99

FLIP-OVER COVER BECOMES A TRAY.

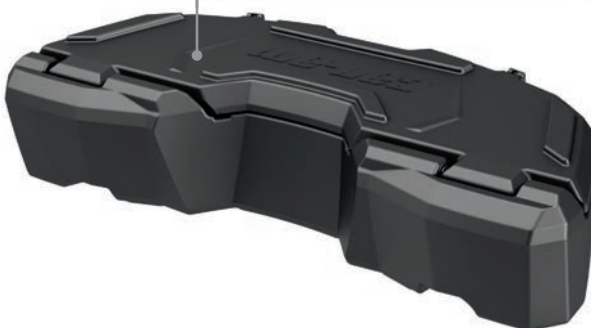
LinQ
SYSTEM™

LinQ BASE

- (Not illustrated)
- Made of polypropylene glass fiber.
- Allows you to install LinQ accessories.

Outlander L & Outlander L MAX (G2L)

715002350

\$19.99

LINQ 32 GAL (124L) TRUNK BOXES

SEAMLESS VEHICLE INTEGRATION.

- Built from the design stage to specifically match your Can-Am Outlander.
- Totally cohesive design eliminates the need to modify your vehicle in any way*.

EASY QUICK-ATTACH INSTALLATION.

- Equipped with the LinQ System, the rear trunk box plugs in and out in seconds.
- Instantly transforms your vehicle to suit the need of the moment.

UNPARALLELED STORAGE.

- 32 Gal (124L) load capacity with contiguous unobstructed space to maximize storage room and access to the trunk's interior.

BUILD TOUGH.

- Made of injection-molded polyethylene, double walled in critical areas.

DUST & WEATHER PROOF.

- The fully sealed lid protects your belongings from dust, moisture and the elements.

EQUIPPED WITH THE LINQ SYSTEM FOR QUICK AND EASY INSTALLATION.



LINQ
SYSTEM™

LinQ 32 GAL (124L) TRUNK BOX

- LinQ Retrofit Adaptor Plate (715001334) is required for older models.
- Trunk Box Panels not included.
- LinQ Luggage Rack (715001734) is required for Renegade.

Outlander 2013 & up (except with 400 engine), Outlander 2012 with 800R or 1000 engine, Renegade (G2, G2S)

715001747

\$349.99

ERGONOMIC PADDING MADE OF CLOSED CELL FOAM.



LINQ
SYSTEM™

LinQ 32 GAL (124L) TRUNK BOX FOR OUTLANDER MAX

- Passenger comfort is ensured on active rides as well as longer recreational rides thanks to the ergonomically designed passenger padding comfort-fitted with a portion made of closed cell foam that won't absorb water.
- Very easy to embark even when driver is seated.
- Trunk Box Panels not included.

Outlander MAX 2013 & up (except with 400 engine) (G2)

715001749

\$429.99

LINQ
SYSTEM™

LinQ 32 GAL (124L) TRUNK BOX PANELS

- Color panels to match the 32 Gal (124L) LinQ Trunk Box to your vehicle.

Fit LinQ 32 Gal (124L) Trunk Boxes for Outlander & Outlander MAX (G2)

715001391 • Black	NEW	715002984 • Octane Blue
715001392 • Yellow	NEW	715002985 • Manta Green
715001395 • Viper Red	NEW	715002986 • Can-Am Red
715002481 • White		
715002480 • Light Grey		

\$39.99



CAMO DECALS FOR BLACK TRUNK BOX PANELS

- Camo pattern perfectly matches your camo vehicle.
- Installs in a snap.

Fits Black LinQ 32 Gal (124L) Trunk Box Panels

NEW 715002975 • Mossy Oak Break-Up Country Camo

\$44.99

715001683 • Next G-1 Vista Camo

\$44.99



Mossy Oak Break-Up Country



Next G-1 Vista



LinQ REPLACEMENT PART

715001707

\$19.99

* WARNING: You should never accessorize your Can-Am Off-road vehicle with accessories not approved by BRP because your vehicle may no longer meet certain safety and construction standards. This situation could increase the risk of severe injury or death and render your vehicle not legal for use.



HEAVY-DUTY BASKET

- Made of high-strength, low-alloy steel.
- LinQ mounted toe-in makes it easy to install and remove.
- Can be placed on both front and back racks of vehicle.
- LinQ Base (715002350) is required for Outlander L and Outlander L MAX.
- LinQ Luggage Rack (715001734) is required for Renegade.

Outlander L, Outlander L MAX (front only), Outlander 6x6, Outlander 2013 & up & Outlander MAX 2013 & up (except with 400 engine), Outlander 2012 with 800R or 1000 engine, Renegade (G2, G2L, G2S)

715001215

\$209.99



CATCH THE VIDEO AT STORE.CAN-AM.BRP.COM



REAR TRUNK BOX 25 GAL (95L)

- Perfect fit with vehicle.
- Made of impact-resistant polyethylene.
- Fully sealed lid.
- Tray quick-hooks to box.
- Equipped with lid key lock.
- Molded handle makes lifting and moving the box easy.
- Robust double wall lid.
- Improved trunk latch and attachment system on rack.
- Cannot be used with Rear Rack Extensions.

Outlander, Outlander MAX (G1, G2)

715001842 • Black

\$289.99



STORAGE BOX 2 GAL (7.5L)

- Features easy quick-attach LinQ installation on Outlander front and rear racks.
- Also installable behind the driver seat on Outlander MAX and Outlander L MAX.
- Fully sealed box provides additional storage for essential and valuable items.
- LinQ Luggage Rack (715001734) is required for Renegade.

Outlander & Outlander MAX 2013-2014 (except with 400 engine), Outlander 2012 with 800R or 1000 engine, Renegade (G2, G2S)

708200255

\$69.99

Outlander L MAX (only behind the driver seat), Outlander 6x6, Outlander & Outlander MAX (except with engine 400), Renegade (G2, G2L, G2S)

708200408

\$69.99



LinQ DELUXE MODULAR BAG

- Tool-less installation and removal.
- Versatile, rugged and spacious.
- Ideal for carrying anything you need in any conditions.
- Weatherproof, scratch-resistant, with molded rubber bottom.
- Central compartment can be used alone, on the rack.

Outlander 6X6, Outlander & Outlander MAX 2013 & up (except with 400 engine), Outlander 2012 with 800R or 1000 engine, Renegade (G2, G2S)

12 Gal (44L) Bag

715001695

\$249.99

- Removable bin.
- The 12 Gal (44L) bag will not obstruct light beam on Outlander Deluxe Fairing.
- LinQ Luggage Rack (715001734) is required for Renegade.

20 Gal (73L) Bag (except for front Outlander 6x6)

715001694

\$289.99



SOFT STORAGE BAG

- 3-section bag.
- Transport gear in a weatherproof bag.
- 6" (15 cm) tall soft cargo bag designed with vehicle's rear or front rack and rack extensions in mind to maximize potential storage.

Outlander L & Outlander L MAX, Outlander & Outlander MAX 2013 & up (except with 400 engine), Outlander 6x6, Outlander 2012 with 800R or 1000 engine (G2, G2L)

715001934

\$134.99



REAR BAG FOR RENEGADE 4.5 GAL (17L)

- Weatherproof, scratch-resistant, with a molded rubber bottom.
- Tool-less installation and removal.
- With 2 straps that go underneath the rack and click into the front of the bag.
- Requires Rear Aluminum Rack (715001360).

Renegade (G2S)

715002391

\$179.99



REAR COMPARTMENT STORAGE 2.6 GAL (10L) BAG

- Roll-top dry bag for protecting your cargo fully from the elements.
- Fits in rear compartment of your vehicle.

Outlander & Outlander MAX 2013 & up (except with 400 engine), Outlander 2012 with 800R or 1000 engine (G2)

269502121

\$29.99



REAR RACK BAG FOR DS 250

- 100% water-repellent polyester bag.
- Specially designed to fit on the Rear Rack (715000243).

DS 250

715000264 • Black

\$94.99

RACKS

FOR RENEGADE

NEW LinQ SYSTEM™

LinQ LUGGAGE RACK

- Bolt-on rack.
- Enables use of LinQ mounted accessories on the Renegade.

Renegade 2013 & up, Renegade 2012 with 800R or 1000 engine (except X mr) (G2S)

715001734
\$239.99



REAR ALUMINUM RACK

- 30 lb (14 kg) capacity.
- Compact, lightweight aluminum construction.
- Engraved Can-Am logo.
- Stamped 5052 aluminum center plate.
- Easy to install.

Renegade 2013 & up, Renegade 2012 with 800R or 1000 engine (G2S)

715001360
\$194.99



FOR OUTLANDER & RENEGADE



LinQ SYSTEM™

LinQ 4" (10 CM) RACK EXTENSION

- Fits front or rear.
- Strong and durable.
- Helps keep cargo securely in place.
- Easy and tool-less installation thanks to the LinQ System.

- E-coated and top-coated for added corrosion protection – no rust will come out from inside.
- LinQ Luggage Rack (715001734) is required for Renegade.

Outlander 6X6, Outlander & Outlander MAX 2013 & up (except with 400 engine), Outlander 2012 with 800R or 1000 engine, Renegade (G2, G2S)

715001711 • Silver
\$174.99

715001665 • Black
\$174.99



CATCH THE VIDEO AT STORE.CAN-AM.BRP.COM



LinQ SYSTEM™

LinQ 6" (15 CM) RACK EXTENSION

- Fits front or rear.
- Strong and durable.
- Helps keep cargo securely in place.
- Easy and tool-less installation thanks to the LinQ System.

- E-coated and top-coated for added corrosion protection – no rust will come out from inside.
- LinQ Luggage Rack (715001734) is required for Renegade.

Outlander 6X6, Outlander & Outlander MAX 2013 & up (except with 400 engine), Outlander 2012 with 800R or 1000 engine, Renegade (G2, G2S)

715001712 • Silver
\$184.99

715001671 • Black
\$184.99

FOR OUTLANDER L



5" (13 CM) RACK EXTENSION

- Fits front or rear.
- Made of carbon steel.
- Provides tie-down points to secure cargo on racks.

- Easy installation on tubular rack.
- E-coated and top-coated for added corrosion protection – no rust will come out from inside.

Outlander L & Outlander L MAX (G2L)

715001913
\$104.99



8" (20 CM) RACK EXTENSION

- Fits front or rear.
- Made of carbon steel.
- Provides tie-down points to secure cargo on racks.

- Easy installation on tubular rack.
- E-coated and top-coated for added corrosion protection – no rust will come out from inside.

Outlander L & Outlander L MAX (G2L)

715001914
\$119.99



LinQ GUN BOOT RACK

(Not illustrated)

- This lightweight Gun Boot Rack can be mounted on either side of your Outlander using the tool-less LinQ System.
- For use with Gun Boot 6.0 Impact by Kolpin (715001419).

Outlander 2013 & up (except with 400 engine),
Outlander 2012 with 800R or 1000 engine (G2)

715002112 • Black
\$134.99

Outlander MAX 2013 & up
(except with 400 engine) (G2)

715002113 • Black
\$129.99



715001918

GUN BOOT RACK

- Made of steel.
- Designed for the tubular rack.
- For use with Gun Boot 6.0 Impact by Kolpin (715001419).
- Can be mounted to either side of the vehicle.

Outlander L (G2L)

715001918
\$114.99

Outlander L MAX (G2L)

715001919
\$114.99



GUN BOOT 6.0 IMPACT[†] BY KOLPIN[†]

- Features largest interior room of all Kolpin Gun Boot cases.
- Extra room for pistol-grip-type weapons and small bipods.
- Easily fits firearms up to 51" (130 cm) in total length.
- Provides ample room for 2 3/8" (60 mm) scopes.
- Hatchback design allows easy access.
- Snap-close cover with locking capability.
- Ergonomically designed handle and molded attachment points for sling.
- Designed to accommodate left and right hand bolt-action rifles and shotguns.
- Includes removable, shock absorbing foam and nylon impact liner for superior interior protection.
- Requires appropriate mounting kit for installation (715002112, 715002113, 715001918 or 715001919).

715001419
\$79.99



MULTI-FIT HOLDER

- Open u-shaped bracket for carrying tools (shovel, axe) and hunting weapons (rifle, bow) that are safely secured, but easily accessible.
- Easy installation on tubular rack, extension racks, basket or bumpers.
- Sold in pairs.

Outlander L & Outlander L MAX,
Outlander 6x6, Outlander & Outlander
MAX (G2, G2L)

Single

715002354
\$49.99

Double

715001945
\$69.99



GEAR GRIPS BY KOLPIN

- Durable, flexible grips cushion and protect while providing a custom fit for a variety of items from 1 to 4" (2.5 to 10 cm) in diameter.
- Heavy-duty design for carrying bows, fishing poles, rakes, farm tools and more.
- Quick-release button opens grip quickly for easy access to gear.
- Heavy-duty base system built for the toughest adventures.
- Sold in pairs.



LINQ MOUNTED GEAR GRIPS

- Make transporting your tools a snap by combining the Gear Grips with the LinQ System.
- 360° orientation.
- LinQ Luggage Rack (715001734) is required for Renegade.

Outlander 6x6, Outlander & Outlander MAX 2013
& up (except with 400 engine), Outlander 2012
with 800R or 1000 engine, Renegade (G2, G2S)

715001351

\$104.99

GEAR GRIPS

Outlander L & Outlander L MAX (G2L)

715001421

\$69.99



NEW



LinQ TOOL HOLDER

- Ultra-versatile tool holder.
- Convenient swivel-latch allows tools to be stored in any orientation.
- LinQ Luggage Rack (715001734) is required for Renegade.
- Sold in pairs.

Outlander & Outlander MAX,
Outlander 6x6, Renegade (G2, G2S)

715003059

\$49.99

SKID PLATES

OUTLANDER ALUMINUM SKID PLATES

Our Aluminum Plates are made with **HIGH STRENGTH 5052 H32 ALUMINUM**. A must-have for rugged terrain.



FIND YOUR OUTLANDER MODEL & YEAR

OUTLANDER 2013 & UP
(EXCEPT WITH 400 ENGINE)
OUTLANDER 2012 WITH 800R
OR 1000 ENGINE (G2)

OUTLANDER MAX 2013 & UP,
(EXCEPT WITH 400 ENGINE)
OUTLANDER X mr 1000
(G2)

OUTLANDER L (G2L)

OUTLANDER L MAX (G2L)

OUTLANDER 6 X 6 (G2)

ALUMINUM SKID PLATE PROTECTION KIT

INCLUDES:

• Front Skid Plate
• Rear Differential Protectors

• A-Arm Protectors
• Rear Skid Plate

• Central Skid Plate
• Trailing Arm Protectors (not included for Outlander L and Outlander L MAX)

• Footwell Protector Plates

715002137
\$649.93

715002138
\$679.93

715002299
\$579.94

715002300
\$594.94

INDIVIDUAL ALUMINUM SKID PLATES

A-ARM PROTECTORS

- 1/8" (3 mm) thick lightweight and durable design.
- Add more protection to the CV joints and rubber boots.
- Drain holes to release water, mud and debris.

- Easy to install.
- Replace stock plastic protectors.
- Can-Am logo.

- Sold in pairs.
- Except X mr

715001667
\$119.99

715001667
\$119.99

715001667
\$119.99

715001667
\$119.99

715001667
\$119.99

FRONT SKID PLATE

- 3/16" (4.5 mm) thick and die-formed for strength and durability.

- Use in conjunction with the central skid plate for full frame protection.

715000926
\$69.99

715000926
\$69.99

715001906
\$94.99

715001906
\$94.99

CENTRAL SKID PLATE

- 3/16" (4.5 mm) thick for durability and strength.
- Drain holes to release water, mud and debris.

- Allows access to oil drain plug.
- Can-Am Logo.

- Must be installed with front skid plate.

715002078
\$94.99

715002078
\$94.99

715002078
\$94.99

715002078
\$94.99

FOOTWELL PROTECTOR PLATES

- 1/8" (3 mm) thick lightweight and durable design.
- Use in conjunction with the central skid plate.

- Drain holes to release water, mud and debris.
- Sold in pairs.

715000922
\$124.99

715000922
\$124.99

715000922
\$124.99

715000922
\$124.99

TRAILING ARM PROTECTORS

- 1/8" (3 mm) thick lightweight and durable design.
- Replace stock plastic protectors.

- Can-Am logo.
- Sold in pairs.

715001129
\$109.99

715001129
\$109.99

715001129
\$109.99

REAR DIFFERENTIAL PROTECTORS

- 1/8" (3 mm) thick lightweight and durable design.

- Replace stock plastic protector.

715000920
\$59.99

715000920
\$59.99

715000920
\$59.99

715000920
\$59.99

715000920
\$59.99

REAR SKID PLATE

- 3/16" (4.5 mm) thick for durability and strength.

- Must be installed with the central and front skid plates.

715002028
\$84.99

715002029
\$99.99

715002028
\$84.99

715002029
\$99.99

RENEGADE ALUMINUM SKID PLATES

Our Aluminum Plates are made with **HIGH STRENGTH 5052 H32 ALUMINUM**. A must-have for rugged terrain.



RENEGADE 2013 & UP, RENEGADE 2012 WITH 800R OR 1000 ENGINE (G2S)

ALUMINUM SKID PLATE PROTECTION KIT

INCLUDES:

- Front Skid Plate
- Central Skid Plate
- Rear Differential Protectors
- Trailing Arm Protectors
- A-Arm Protectors
- Footwell Protector Plates
- Rear Skid Plate

715002139

\$669.99

INDIVIDUAL ALUMINUM SKID PLATES

A-ARM PROTECTORS

- 1/8" (3 mm) thick lightweight and durable design.
- Add more protection to the CV joints and rubber boots.
- Drain holes to release water, mud and debris.
- Easy to install.
- Replace stock plastic protectors.
- Can-Am logo.
- Sold in pairs.

715001667

\$119.99

FRONT SKID PLATE

- 3/16" (4.5 mm) thick and die-formed for strength and durability.
- Recessed bolt holes.
- Can-Am logo.

715000925

\$69.99

CENTRAL SKID PLATE

- 3/16" (4.5 mm) thick for durability and strength.
- Drain holes to release water, mud and debris.
- Allows access to oil drain plug.
- Can-Am logo.
- Standard on Renegade X xc.
- Must be installed with Front Skid Plate.

715002078

\$94.99

FOOTWELL PROTECTOR PLATES

- 1/8" (3 mm) thick lightweight and durable design.
- Drain holes to release water, mud and debris.
- Use in conjunction with Central Skid Plate.
- Sold in pairs.

715001359

\$144.99

REAR DIFFERENTIAL PROTECTORS

- 1/8" (3 mm) thick lightweight and durable design.
- Replace stock plastic protector.

715000920

\$59.99

TRAILING ARM PROTECTORS

- 1/8" (3 mm) thick lightweight and durable design.
- Replace stock plastic protectors.
- Can-Am logo.
- Sold in pairs.

715001129

\$109.99

REAR SKID PLATE

- 3/16" (4.5 mm) thick for durability and strength.
- Must be installed with the central and front skid plates.

715002028

\$84.99



OUTLANDER & RENEGADE HMWPE SKID PLATES

Our Plastic Plates glide smoothly and silently over obstacles, offering great protection in rough terrain. Made of 1/4" (6 mm) thick abrasion-resistant thermoformed High Molecular Weight Polyethylene (HMWPE). Lighter than aluminum.

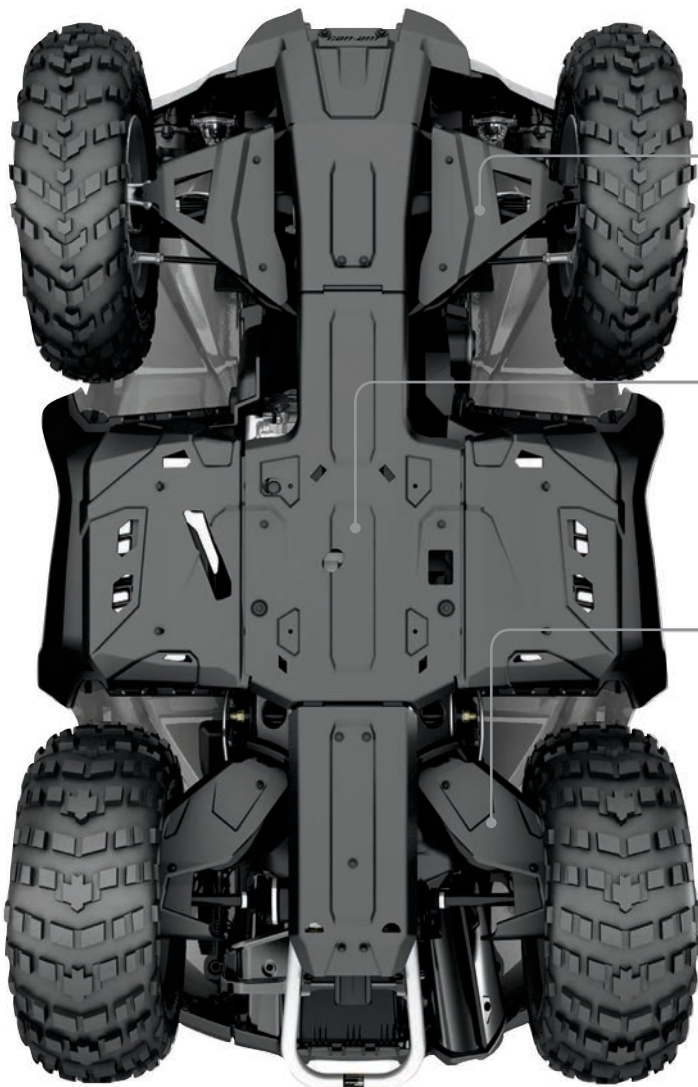

INDIVIDUAL HMWPE PLASTIC SKID PLATES

A-ARM PROTECTORS

- Protect CV joints and rubber boots.
- Include water and mud drainage holes.
- Can-Am logo.
- Sold in pairs.

Outlander & Outlander MAX, Outlander L & Outlander L Max, Outlander 6x6, Renegade (G2, G2S)

NEW 715002924

\$109.99

UNDERBELLY PLATES

- Includes Front Skid Plate, Central Skid Plate, Footwell Protector Plates and Rear Skid Plate.
- Allows access to oil drain plug.
- Include water and mud drainage holes.
- Can-Am logo.

Outlander (except Outlander X mr 850) (G2)

NEW 715002926

\$419.99

Outlander MAX (except Outlander X mr 1000) (G2)

NEW 715002927

\$439.99

TRAILING ARM PROTECTORS

- Include water and mud drainage holes.
- Sold in pairs.

Outlander, Outlander 6x6 and Renegade (G2, G2S)

NEW 715002925

\$109.99

PLASTIC SKID PLATES

FRONT AND CENTRAL PLASTIC SKID PLATES

- Designed to protect frame and engine from rough terrain conditions.
- Standard on Outlander L DPS® and Outlander L MAX DPS.

Outlander L & Outlander L MAX 2015 (STD only)

715002374

\$49.99

BUMPERS

FOR OUTLANDER & OUTLANDER MAX



XT FRONT BUMPER

- Provides additional protection against the elements.
- Tough and durable, can be added on base Outlander model to convert vehicle into XT model.
- Large tube construction with textured black finish.
- Standard on XT model.

Outlander & Outlander MAX 2013 & up (except with 400 engine),
Outlander 2012 with 800R or 1000 engine, Outlander 6X6 (G2)

715000947

\$164.99



EXTREME FRONT BUMPER

- Ultra-sturdy build.
- Enhances front-vehicle protection.
- Compatible with XT Front Bumper.
- Fits the Apache 360 Track System (when side panels are removed).

Outlander & Outlander MAX 2013 & up (except with 400 engine),
Outlander 2012 with 800R or 1000 engine, Outlander 6X6 (G2)

715001286

\$239.99



XT REAR BUMPER

- Provides additional protection against the elements.
- Tough and durable, can be added on base Outlander model to convert vehicle into XT model.
- Large tube construction with textured black finish.
- Standard on XT model.

Outlander & Outlander MAX 2013 & up (except with 400 engine),
Outlander 2012 with 800R or 1000 engine (G2)

715000948

\$154.99



CATCH THE VIDEO AT STORE.CAN-AM.BRP.COM

FOR RENEGADE

NEW

RENEGADE EXTREME FRONT BUMPER

- Enhanced vehicle front protection.
- Required as a mounting point for Radiator Relocator (715001929).

Renegade (G2S)

715002469

\$214.99



FOR OUTLANDER L & OUTLANDER L MAX



LE FRONT BUMPER

- Large tube construction.
- Protects vehicle frame against obstacles.
- Winch compatible.

Outlander L & Outlander L MAX (G2L)

715001910

\$134.99



NEW

EXTREME FRONT BUMPER

- Ultra-sturdy build.
- Enhances front-vehicle protection.
- Compatible with LE Front Bumper.
- Fits the Apache 360 Track System (when side panels are removed).

Outlander L & Outlander L MAX (G2L)

715002468

\$224.99



LE REAR BUMPER

- Large tube construction.
- Protects vehicle frame against the obstacles.

Outlander L & Outlander L MAX (G2L)

715001911

\$104.99

LIGHTS & ELECTRICAL

FRONT BUMPER LIGHTS

- Complete 1,800 lumens 10W LED Cree light kit.
- Long-range illumination up to 350' (107 m), drawing less than 1 amp per light.
- Included multi-position clamps that fit on various tubing sizes.

Outlander & Outlander MAX, Outlander L & Outlander L MAX, Outlander 6x6 (G2, G2L)

715001741

\$259.99



AUXILIARY WINDSHIELD LIGHTING

- 2 premium LED spots for Deluxe Fairing for both increased output and directional lighting.
- 1,800 lumens.
- 2 low LED Cree light kit.
- Long-range illumination up to 350' (107 m), drawing less than 1 amp per light.

Fits Deluxe fairing

715001214

\$309.99



FLASHER & HORN KIT

- Integrates with vehicle.
- Easy to install.
- Not for road use.

Outlander & Outlander MAX 2013 & up (except with 400 engine), Outlander 2012 with 800R or 1000 engine (G2)

715001358

\$359.99



RAM SPOTLIGHT

- High-intensity (37.5W), heavy-duty spotlight standard-equipped with 1" (2.5 cm) diameter rubber-coated double ball and socket system.

715000007 • Black

\$84.99



CENTER CONSOLE DAY LIGHT

- Mountable on top end of center console.
- Enhances look of vehicle.

Renegade (G2S)

715000691

\$59.99



PLOW LIGHTS

- Featuring 35W H3 halogen bulbs and a lens design that achieves 110-degree beam spread to provide excellent lighting for plowing.

Outlander L & Outlander L MAX (G2L)

715000063

\$69.99



GARMIN[†] MONTANA[†] 650T GPS

- Bright 4" (10 cm) sunlight readable, 65K Color TFT, touchscreen color display (272 X 480 pixels).
- High sensitivity, WAAS-enabled GPS receiver with Hotfix[†].
- Wirelessly share routes, tracks, way points and geocaches with friends between vehicles.
- 3-axis compass and barometric altimeter.
- MicroSD[†] card slot for optional mapping.
- 5 Megapixel autofocus digital camera with automatic geo-tagging.
- 3.5mm audio jack.
- High speed USB and serial interface.
- Rugged and waterproof (IEC 60529 IPX7).
- Includes mounting Kit.

Outlander, Outlander MAX, Outlander L, Outlander L MAX, Outlander 6X6, Renegade (G2, G2L, G2S)

- Worldwide built-in basemap with shaded relief, preloaded US topo.

715002081

\$659.99

Outlander, Outlander MAX, Outlander L, Outlander L MAX, Outlander 6X6, Renegade (G2, G2L, G2S)

- Worldwide built-in basemap with shaded relief, preloaded US and Canada topo.

715002452

\$739.99



GPS RAM[®] MOUNT FOR HANDLEBAR

- Convenient bracket for installing the Garmin Montana 650T GPS (not included) onto your unit's handlebar.

Outlander, Outlander MAX, Outlander L, Outlander L MAX, Outlander 6X6, Renegade (G2, G2L, G2S)

715001985

\$59.99

HEATED HAND GRIPS & THROTTLE COMBO

Outlander L & Outlander L MAX (Wiring Cable (710004567) required for installation), Outlander 6X6, Outlander & Outlander MAX 2013 & up (except with 400 engine), Outlander 2012 with 800R or 1000 engine, Renegade 2013 & up, Renegade 2012 with 800R or 1000 engine (G2, G2L, G2S)

715001849

\$174.99

ONE-TOUCH SHUTDOWN.

LED DIMMER FACILITATES READING TEMPERATURE SETTINGS.

4 TEMPERATURE SETTINGS WITH INDIVIDUAL CONTROLS FOR THUMB AND GRIPS.

RETURNS TO PREVIOUS HEAT SETTING.

**HEATED PASSENGER GRIPS & VISOR OUTLET**

- Replace your stock passenger handles.
- Dual temperature switch integrated into seat arm for 3-zone heated handles and grips.
- Heated visor outlet integrated into seat arm.

Outlander L MAX & Outlander MAX 2013 & up (except with 400 engine) (G2, G2L)

715001926

\$209.99

Outlander MAX 2013-2014 (except with 400 engine) (G2)

715002116

\$209.99

HEATED VISOR OUTLET

- Strategically positioned on vehicle to maintain your agility.
- Optional visor outlet that delivers fog-free riding.
- Quick and easy installation.
- Sold individually.
- Heated Visor not included.

Outlander L & Outlander L MAX, Outlander 6x6, Outlander & Outlander MAX 2013 & up (except with 400 engine), Outlander 2012 with 800R or 1000 engine (G2, G2L)

715001246

\$49.99

**WIRING CABLE**

- Required for installation of Heated Hand Grips & Throttle Combo (715001849) on Outlander L & Outlander L MAX.

710004567

\$9.99

**DPS MODULE**

(Not illustrated)

Outlander L & Outlander L MAX (except P-STD), Outlander & Outlander MAX 2013 & up (except engine 400) (except P-STD) (G2L, G2)

715001202

\$179.99



WARN† PROVANTAGE

- Patented roller disc brake for outstanding control while winching.
- Ergonomic clutch handle.
- Three-stage planetary gear train for smooth, efficient operation.
- All-metal gear housing and gears.
- Fully sealed motor and drive train to keep the elements out.
- Corded remote and mini-rocker control switch with integrated socket.
- Limited lifetime warranty for mechanical components and 3-year warranty for electrical components.
- Winch mounting plate (71500927) is required for Renegade.
- Winch wire harness (715002453) is required for Outlander L & Outlander L MAX.



WARN PROVANTAGE 3500-S WINCH

- Double-powder-coated hawse fairlead.
- Pulling strength capability of 3,500 lb (1,588 kg).
- 50 ft. of 3/16" (15.2 m of 4.8 mm) synthetic rope.

Outlander L & Outlander L MAX, Outlander & Outlander MAX 2013 & up (except with 400 engine), Outlander 6X6, Outlander 2012 with 800R or 1000 engine, Renegade 2013 & up, Renegade 2012 with 800R or 1000 engine (G2L, G2, G2S)

715002500

\$669.99



WARN PROVANTAGE 3000 WINCH

- Roller fairlead.
- Pulling strength capability of 3,000 lb (1,361 kg).
- 50 ft. of 3/16" (15.2 m of 4.8 mm) wire steel cable.

Outlander L & Outlander L MAX, Outlander & Outlander MAX 2013 & up (except with 400 engine), Outlander 6X6, Outlander 2012 with 800R or 1000 engine, Renegade 2013 & up, Renegade 2012 with 800R or 1000 engine (G2L, G2, G2S)

715002561

\$539.99



WARN PROVANTAGE 2500-S WINCH

- Double-powder-coated hawse fairlead.
- Pulling strength capability of 2,500 lb (1,134 kg).
- 50 ft. of 3/16" (15.2 m of 4.8 mm) synthetic rope.

Outlander L & Outlander L MAX, Outlander & Outlander MAX 2013 & up (except with 400 engine), Outlander 6X6, Outlander 2012 with 800R or 1000 engine, Renegade 2013 & up, Renegade 2012 with 800R or 1000 engine (G2L, G2, G2S)

715002499

\$569.99



CAN-AM TERRA BY SUPERWINCH[†]

- Heavy-duty 4-way roller fairlead.
- Ergonomic clutch handle.
- Rugged all-steel gears and bushings, provides more torque and longer life.

- 100% mechanical load holding brake and electronic dynamic brake.
- Sealed solenoid for all weather protection.

- Corded 10' (3m) weather sealed hand-held remote.
- Weather sealed handlebar mounted switch.



CAN-AM TERRA 35 WINCH BY SUPERWINCH

- Pulling strength capability of 3,500 lb (1,588 kg).
- 50 ft. of 13/64" (15.2 m of 5.2 mm) wire steel cable.

Outlander L & Outlander L MAX, Outlander & Outlander MAX 2015 & up, Outlander 6x6 (G2L, G2)

715002057

\$349.99



CAN-AM TERRA 25 WINCH BY SUPERWINCH

- Pulling strength capability of 2,500 lb (1,134 kg).
- 50 ft. of 3/16" (15.2 m of 4.8 mm) wire steel cable.

Outlander L & Outlander L MAX, Outlander & Outlander MAX 2015 & up, Outlander 6x6 (G2L, G2)

715002167

\$309.99

WINCH MOUNTING PLATE

- Adds functionality to your Renegade.
- Fits Can-Am winches by Warn.

Renegade 2013 & up, Renegade 2012 with 800R or 1000 engine (G2S)

715000927

\$109.99



WIRELESS REMOTE CONTROL

- The system is quick and easy to install, thanks to a wiring harness with an integrated antenna and all necessary mounting hardware.
- The system allows you to operate your winch from anywhere within a 50' (15.2 m) radius, increasing your recovery options.
- All components are weatherproof.

For Warn winches

715002542

\$184.99



WIRED REMOTE CONTROL

- This kit allows winch owners to add the hand-held remote to their winch.
- Works in conjunction with the mini-rocker switch.

715000197

\$79.99



ROLLER FAIRLEAD

- Features top, bottom and side rollers for less cable wear and smoother operation from any direction for easier winching.

715000011 • Black

\$59.99



HOOK WITH SAFETY LATCH & STRAP KIT

- Heavy-duty winch-rope hook with stainless steel snap.
- Includes a nylon safety strap.

715000069

\$17.99



WINCH ACCESSORIES KIT

- Get the most out of your winch.
- Double your pulling power, change your pulling direction and keep your winch in proper working order.
- Includes tree straps, snatch block, shackle and winching gloves.

715002409

\$104.99



SYNTHETIC WINCH CABLE

- Easier to manipulate than steel cable.
- Replaces the original cable on any factory installed Warn winch or sold as an accessory by BRP.
- Kit includes synthetic rope and rock guard sleeve.
- Always use with new Roller Fairlead (715000011) to prevent premature wear.

50' (15.2 m), 3,500 lb (1,588 kg) pulling strength.

715000539

\$114.99

For XT15 winch only, 1,500 lb (680 kg) pulling strength, 40' (12 m) long

715000593

\$104.99



REPLACEMENT WIRE ROPE

- Play it safe, always carry a replacement wire rope.
- 50' (15.2 m) aircraft grade steel wire.
- 3/16" (4.8 mm) diameter.
- 3,500 lbs (1,588 kg) pulling strength.

All Warn winches

715000047

\$59.99



WINCH WIRE HARNESS

(Not illustrated)

- Required plug-and-go wiring to install Warn winch only.
- Not required for Can-Am Terra winch.

Outlander L & Outlander L MAX (G2L)

715002453

\$39.99



FRONT HITCH

- Front hitch for Outlander with or without a winch.
- This hitch offers 750 lb (340 kg) of towing capacity.
- Allows you to maneuver your trailer easily in tight, confined areas.
- Hitch bar sold separately.

Outlander 6X6, Outlander & Outlander MAX 2013 & up (except with 400 engine), Outlander 2012 with 800R or 1000 engine (G2)

715000921

\$84.99



FRONT & REAR HITCH DRAWBAR

- Fits 2" (5 cm) receiver hitch that comes standard on Outlanders.
- Hitch ball not included.

Outlander L & Outlander L MAX, Outlander 6X6 (front only), Outlander & Outlander MAX 2013 & up (except with 400 engine), Outlander 2012 with 800R or 1000 engine, Renegade 2013 & up, Renegade 2012 with 800R or 1000 engine (G2L, G2, G2S)

715000972

\$79.99

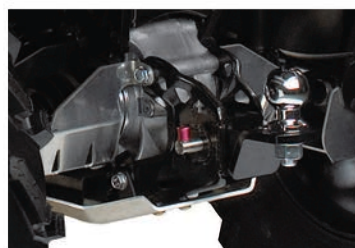

REAR RECEIVER HITCH

- Powder-coated finish.
- Does not affect ground clearance.
- Trailer ball not included.

Outlander L & Outlander L MAX, Renegade 2013-2015, Renegade 2012 with 800R or 1000 engine (G2L, G2S)

715001329

\$84.99



REAR RECEIVER HITCH

- Fixed hitch ball mounting bracket.
- Provides fixed mounting point for trailer ball to provide vehicle with towing capabilities.

Outlander L & Outlander L MAX, Outlander & Outlander MAX 2013 & up (except with 400 engine), Outlander 2012 with 800R or 1000 engine, Renegade 2013 & up, Renegade 2012 with 800R or 1000 engine (G2, G2L, G2S)

715001925

\$49.99



RUBBER RECEIVER PLUG

- Rubber cap for 2" (5 cm) hitch receiver.

705204503

\$10.99





NEW

RENEGADE SNORKEL KIT

- Comprehensive kit.
- Extended air intakes and CVT exhaust.
- CVT Outlet integrates into pod cover.
- Ideal for muddy conditions.

Renegade (G2S)

715001928

\$449.99



ADAPTOR KIT

(Not illustrated)

- Necessary to install the new Renegade Snorkel Kit (715001928) on 2012 to 2014 models.

Renegade (G2S)

715003122

\$44.99

NEW

RENEGADE RADIATOR RELOCATOR KIT

- Relocates radiator to top mount position.
- Prevents cooling performance loss in muddy conditions.
- Uses existing radiator.
- Includes support, hardware and hoses.
- Engineered for easy cooling system bleeding and maintenance.
- Radiator not included.
- Bumper (715002469) required for installation (except X mr).

Renegade (G2S)

715001929

\$379.99



OUTLANDER SNORKEL KIT

- Comprehensive kit.
- Extended air intakes and CVT exhaust
- CVT Outlet integrates into pod cover.
- Ideal for muddy conditions.
- Must be installed on a vehicle without XT handlebar protector kit.
- For Outlander 6X6, appropriate gauge support is required for best result and fit and finish.

Outlander L & Outlander L MAX, Outlander 6X6, Outlander & Outlander MAX 2013 & up (except with 400 engine) (G2L, G2)

715002392

\$359.99

Outlander X mr 2013 & up, Outlander L X mr 2016 (G2)

- Raised horn only.
- Provides higher intake.
- For best result, appropriate gauge support is required.

715002518

\$89.99

Outlander 2012 with 800R or 1000 engine, Outlander & Outlander MAX 2013-2014 (except with 400 engine) (G2)

715001730

\$359.99



OUTLANDER RADIATOR RELOCATOR KIT

- Relocates radiator to top mount position.
- Prevents cooling performance loss in muddy conditions.
- Uses existing radiator.
- Includes support, hardware and hoses.
- Engineered for easy cooling system bleeding and maintenance.
- Radiator not included.

Outlander & Outlander MAX 2013 & up (except with 400 engine), Outlander 2012 with 800R or 1000 engine, Outlander L & Outlander L MAX, Outlander 6X6 (G2, G2L)

715001930 • Black

\$379.99



NEW

MUD STRAP

- Convenient sturdy grab-handle.
- Lets drivers redistribute their weight for improved traction in demanding conditions.

Outlander & Outlander MAX 2013 & up (except with 400 engine), Outlander 2012 with 800R or 1000 engine, Outlander L & Outlander L MAX, Outlander 6X6, Renegade 2013 & up, Renegade 2012 with 800R or 100 engine (G2, G2L, G2S)

715003053

\$39.99



MUDGUARD KIT FOR OUTLANDER & OUTLANDER MAX

- Kit designed to deliver extra protection from dirt and debris, therefore a must if you enjoy riding in the mud.
- Made of injected plastic that hugs your vehicle fenders perfectly.
- Gives vehicle added flair for that rugged cool look.
- Includes front and rear extensions and all mounting hardware.

Outlander & Outlander MAX 2013 & up (except with 400 engine), Outlander 2012 with 800R or 1000 engine (G2)

715001764

\$124.99



MUDGUARD KIT FOR OUTLANDER L & OUTLANDER L MAX

- Kit designed to deliver extra protection from dirt and debris, therefore a must if you enjoy riding in the mud.
- Made of injected plastic that hugs your vehicle fenders perfectly.
- Gives vehicle added flair for that rugged cool look.
- Includes front and rear extensions and all mounting hardware.

Outlander L & Outlander L MAX (G2L)

715001909

\$129.99



MUDGUARD KIT FOR RENEGADE

- Integrated extended fender flares for sporty look and full body protection from dirt and water.
- Includes front and rear extensions and all mounting hardware.

Renegade 2013 & up, Renegade 2012 with 800R or 1000 engine (except Renegade X mr) (G2S)

715001681

\$169.99

X MR TRACTION PLATES

- Provide extra foot grip for driver when riding in extreme mud conditions.
- Help driver to maintain ideal riding position to maximize vehicle traction.
- Made of aluminum.
- Not meant for a passenger.

Outlander L MAX, Outlander MAX 2013 & up (except with 400 engine) (G2L, G2)

715001752 • Aluminum

\$99.99



FOOTPEG KIT

- Provides maximum integrated grip and more stability during vigorous riding.
- Kick-up end generates added grip during hard cornering.
- Made of aluminum.
- Sold in pairs.

Outlander L & Outlander L MAX, Outlander 6X6, Outlander & Outlander MAX 2013 & up (except with 400 engine), Outlander 2012 with 800R or 1000 engine (G2L, G2)

715001131

\$44.99



RADIATOR PROTECTOR

- Metal shield which mounts over radiator face, providing protection from stones and branches.

Outlander & Outlander MAX 2013 & up (except with 400 engine), Outlander 2012 with 800R or 1000 engine, Renegade 2013 & up (with 500 engine), Renegade 2012 & up (with 800R or 1000 engine) (G2, G2S)

715001744

\$59.99

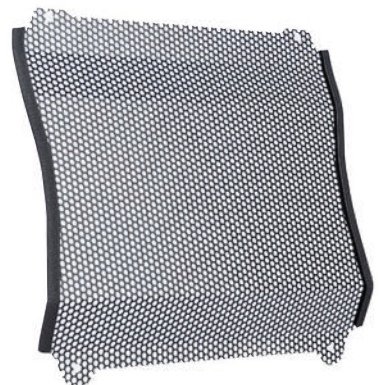
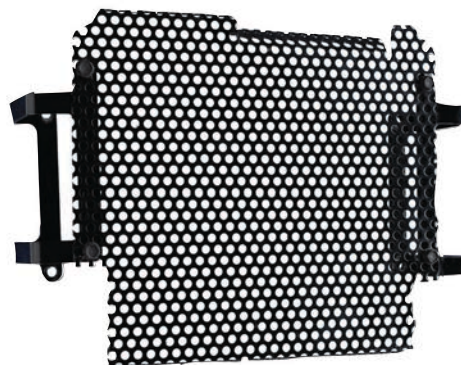



CATCH THE VIDEO AT STORE.CAN-AM.BRP.COM



NEW

YOSHIMURA SLIP-ON EXHAUST

- Developed in collaboration with Yoshimura.
- Made from 304-grade stainless steel.
- Better sounding, better looking and lighter than stock muffler.
- USDF/USDA approved spark arrester.
- NON EPA compliant (for racing application only).

Outlander, Outlander MAX 2013 & up (except with 400 engine)
Outlander 2012 with 800R or 1000 engine (G2)

715001738

\$429.99



NEW

YOSHIMURA SLIP-ON EXHAUST

- Developed in collaboration with Yoshimura.
- Made from 304-grade stainless steel.
- Better sounding, better looking and lighter than stock muffler.
- USDF/USDA approved spark arrester.
- NON EPA compliant (for racing application only).

Renegade 2013 & up & Renegade 2012 with 800 or 1000 engine
(except X mr) (G2S)

715001739

\$529.99

OUTLANDER MAX PASSENGER SEAT KIT

- Perfect to replace used or damaged passenger seat.

Outlander MAX 2015 & up,
Outlander L MAX (G2, G2L)

715002373

\$589.99

Outlander MAX 2013-2014
(except with 400 engine) (G2)

715002032

\$589.99



FRONT SHOCK COVERS

- Feature ventilation holes.
- Offer added protection in rough terrain and weather conditions.
- Sold in pairs.

Outlander L & Outlander L MAX, Outlander 6X6,
Renegade & Outlander (G2, G2L, G2S)

715500301

\$39.99



NERF BARS

- Strong lightweight rectangular aluminum tubing provides you with extra protection for aggressive riding.
- Complete with mounting hardware and black webbing.
- Sold in pairs.

DS 250

703500617

\$279.99

NEW

HEAVY-DUTY SPRINGS

- Heavy-duty springs provide enhanced stiffness.
- Perfect for snow clearing and hauling heavy loads.
- Improves handling and helps prevent accidental overturns.
- Sold in pairs.

Outlander 6x6, Outlander &
Outlander MAX 2013 & up
(except with 400 engine & XT-P
& X mr), Outlander 2012 with 800R
or 1000 engine (except X mr),
Renegade 2013 & up (STD with 500
or 570 engine only) (G2, G2S)

715003199 • Front

715003200 • Rear

\$99.99



Front

Rear

NEW

FOX PERFORMANCE SHOCKS 2.0 PODIUM X RC2 HPG

- High-performance front and rear shocks.
- Allow handling to readily adapt to terrain and riding style.
- Easy-adjust dual-speed compression, rebound and preload settings.
- Standard on Outlander X-TP.

Outlander & Outlander MAX 2013 & up
(except with 400 engine, X mr & Limited),
Outlander 2012 with 800R or 1000 engine
(except X mr), Renegade 2013 & up
(STD only), Renegade 2012 with 800R
or 1000 engine (STD only) (G2, G2S)

715003201

\$1,999.99



FOX SHOCKS

- Engineered for the more aggressive riders.
- Offers increased bump absorption and better roll control.
- Offers a slightly firmer ride than standard kits but remains very useable for all-around use.
- Kit includes 4 shocks and springs.
- Rebuildable.
- Threaded preload adjusters.

Outlander & Outlander MAX 2013 & up
(except with 400 engine & XT-P, X mr &
Limited), Outlander 2012 with 800R or
1000 engine (except X mr), Renegade
2013 & up (STD only), Renegade 2012
with 800R or 1000 engine (STD only)
(G2, G2S)

715001471

\$579.99



FOAM AIR FILTER BY TWINAIR†

- Maximizes performance by increasing air flow throughout RPM range.
- Maintenance-friendly, i.e. just wash, re-oil and re-use after riding in severely dusty/muddy environments.

Outlander 6x6, Outlander & Outlander MAX 2013 & up (except with 400 engine),
Outlander 2012 with 800R or 1000 engine, Renegade 2013 & up, Renegade 2012
with 800R or 1000 engine (G2, G2S)

715001333

\$69.99



APACHE 360 TRACK SYSTEM

QUICK & EASY
SWITCHING
BETWEEN
SNOW AND ROUGH
TERRAIN.

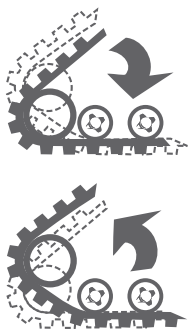

EXPERIENCE CAN-AM WINTER RIDING AT STORE.CAN-AM.BRP.COM



ANGLE LUG DESIGNED
FRONT TRACK
IMPROVES STEERING.

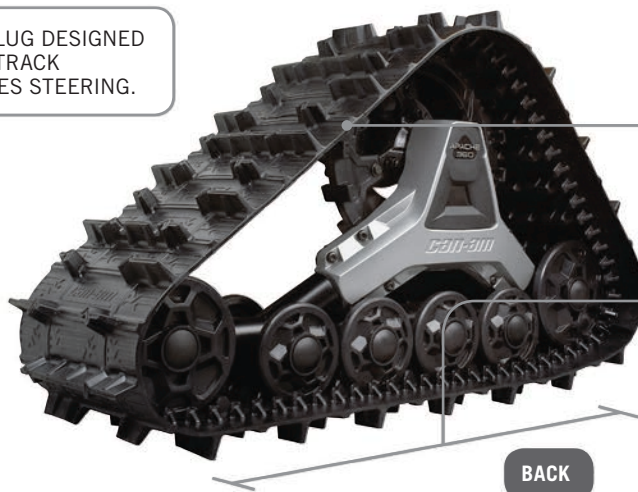

LIGHTEST TRACKS
ON THE MARKET.

LARGEST AVAILABLE
CONTACT PATCH
PROVIDES EXTRA
FLOTATION AND
TRACTION.

FRONT

BACK

APACHE 360 TRACK SYSTEM

- Best year-round kit on the market.
- Biggest contact patch, highest ground clearance and lowest steering effort.
- Quick conversion from tires to tracks.
- Reduced friction and vibration with heightened rubber over mold wheels.
- Track design and rubber for more traction in snow or any other type of ground surface.
- Apache 360 Mounting Kit (715002388) required (sold separately).

Outlander L & Outlander L Max, Outlander & Outlander MAX (except with 400 engine), Renegade 2013 & up.

Renegade 2012 with 800 & 1000 engine (G2, G2L, G2S)

715001981

\$3,799.99

APACHE 360 LT TRACK SYSTEM

- Developed from the same technology that makes our Apache 360 Track System the best year-round track system.
- Able to tackle the toughest year-round conditions, this system has two settings the user can choose for a better attack angle or greater flotation.
- Heavy-duty components ensure reliability and the design offers excellent acceleration, turning, braking and side-hilling performance.
- Highest ground clearance on the market: 1 extra inch.
- Larger contact patch by 15 in² at front and 41 in² at the back.
- Quick conversion from tires to tracks.
- Mounting Kit (715002388) and Apache 360 LT ATV Adaptor (715003063) are required (sold separately).

Outlander & Outlander MAX 2013 & up (except with 400 engine), Renegade 2013 & up, Outlander & Renegade 2012 with 800R or 1000 engine (G2, G2L, G2S)

715003064

\$4,699.99

APACHE 360 MOUNTING KIT

- (Not illustrated)
- Simple system that reduces installation time.
- Includes DPS® Module.
- Requires Apache 360 LT ATV Adaptor (715003063) for installation of the Apache 360 LT Track System.

Outlander L & Outlander L MAX, Outlander & Outlander MAX 2013 & up (except with 400 engine), Outlander & Renegade 2012 with 800R or 1000 engine, Renegade 2013 & up (G2, G2L, G2S)

715002388

\$309.99



- BEST YEAR-ROUND KIT ON THE MARKET.
- BIGGEST CONTACT PATCH, HIGHEST GROUND CLEARANCE AND LOWEST STEERING EFFORT.
- QUICK CONVERSION FROM TIRES TO TRACKS.
- REDUCED FRICTION AND VIBRATION.

NEW**APACHE 360 LT ATV ADAPTOR**

(Not illustrated)

- Required to install a Apache 360 LT Track System.
- Apache 360 Mounting Kit (715002388) also required.

Outlander & Outlander MAX 2013 & up (except with 400 engine);
Outlander 2012 with 800R or 1000 engine, Renegade 2013 & up,
Renegade 2012 with 800R or 1000 engine (G2, G2L, G2S)

715003063

\$149.99

AIR INTAKE PRE-FILTER

- Adds extra protection for your engine in harsh riding conditions.
- Filter blocks particles larger than 0.005".
- A pre-filter is necessary to maintain the vehicle warranty when an Apache 360 Track System and Apache 360 LT is installed.

Outlander L & Outlander L MAX, Outlander 6x6, Outlander, Outlander MAX
& Renegade 2013 & up (except with engine 400), Outlander 2012 with 800R
or 1000 engine, Renegade 2012 with 800R or 1000 engine (G2, G2L, G2S)

715000291

\$29.99



NEW - PLOW KITS

60" (152 CM) ALPINE FLEX PLOW KIT

This kit includes:

- 60" Alpine Flex Plow
715001181
- Alpine Flex Push Frame with Quick Attach System
715001847
- Plow Mounting Kit
715001411

715003149

\$984.97



60" (152 CM) ALPINE SUPER-DUTY STRAIGHT PLOW KIT

This kit includes:

- 60" Alpine Super-Duty Straight Plow
715000648 - Yellow
- Alpine Super-Duty Push Frame with Quick Attach System
715001182
- Plow Mounting Kit
715001411

715003148

\$714.97



54" (137 CM) ALPINE SUPER-DUTY STRAIGHT PLOW KIT

This kit includes:

- 54" Alpine Super-Duty Straight Plow
715000208 - Black
- Alpine Super-Duty Push Frame
715001064
- Plow Mounting Kit
715002858

715003147

\$574.97



60" (152 CM) ALPINE FLEX PLOW KIT

MADE TO
CONQUER

The ultra-resistant UHMWPE thermoplastic is designed to flex and better absorb impacts. Add to that a snow-devouring nylon cutting blade and you're equipped to tame any snowfall.

60" (152 CM) ALPINE SUPER-DUTY
STRAIGHT PLOW KITMADE TO
CLEAR

Rugged always rules, and when it comes to throwing snow farther and faster, this plow tears through and makes short work of the most challenging drifts.

54" (137 CM) ALPINE SUPER-DUTY
STRAIGHT PLOW KITMADE TO
MOVE

This steel plow won't easily bend or break. Adjusts in seconds providing excellent clearance around tight areas, and its convenient 5-point swivel makes it ideal for use on a range of surfaces.



ALPINE FLEX PLOW



PLOWS

ALPINE FLEX PLOW 54" (137 CM) & 60" (152 CM)

- Clears 50" (127 cm) when plow is angled.
- Ideal for clearing narrower areas, like sidewalks.
- Plow made of flexible UHMWPE, which delivers the highest impact strength of any thermoplastic presently made.
- Enormous flex action prevents damaging your plow when accidental impact happens.
- Impact absorption properties return plow to its original shape.
- Rearward release action practically eliminates jolts from being transferred to the driver or unit.
- Attaches and detaches effortlessly thanks to a fast and easy mounting system.
- Blade-turning mechanism mounted high to eliminate having to bend down to change or adjust blade's angle.
- High pivot point keeps plow on pavement.
- Compatible with all Alpine Flex Plow accessories to further enhance plow versatility.

54" (137 cm)

715001677

\$339.99

60" (152 cm)

715001181

\$369.99



60" (152 cm)

PUSH FRAME

ALPINE FLEX PUSH FRAME WITH QUICK ATTACH SYSTEM

- Includes plow roller fairlead and cable saver limit switch.
- Refer to the chart on page 101 for the fitting.

715001847

715001848

\$509.99

\$509.99



ALPINE FLEX PUSH FRAME EXTENSION

- Bolt-on push frame extension for use with Apache 360 Track System.
- Does not alter plow functionality.
- Fits Alpine Flex Push Frames (715001847 & 715001848).

Fits Alpine Flex Plow

715001389

\$104.99



MOUNTING KIT

PLOW MOUNTING KIT

(Not illustrated)

- Required to install Alpine Super-Duty Push Frames with Quick Attach system (715001182, 715001474) and Alpine Flex Push Frames (715001847, 715001848).
- Mounting plate precision-designed to stay on year round without compromising ground clearance.
- Fits with or without Can-Am Skid Plates.

715001411

\$104.99

BUILD YOUR CUSTOM ALPINE FLEX PLOW SYSTEM

- 1 FIND YOUR MODEL AND YEAR
- 2 CHOOSE YOUR TYPE OF PUSH FRAME
- 3 MATCH THE MOUNTING KIT
- 4 CHOOSE THE PLOW WIDTH

Outlander L & L MAX 450	15-16	715001847	715001411	Alpine Flex Plow 60" (152 cm) 715001181 or Alpine Flex Plow 54" (137 cm) 715001677
Outlander L & L MAX 500, 570	15-16			
Outlander & MAX 500, 570	13-16			
Outlander & MAX 650	13-16			
Outlander MAX 800R, 850	13-16			
Outlander 800R, 850	12-16			
Outlander & MAX/X mr 1000	12-16			
Outlander 6X6	15-16			
Renegade 500, 570	13-16	715001848		
Renegade & X xc 800R, 850	12-16			
Renegade & X xc 1000	12-16			



ADD ALPINE FLEX PUSH FRAME EXTENSION 715001389
IF USING ALPINE FLEX UHMW THERMOPLASTIC PLOW WITH
APACHE 360 TRACK SYSTEM

ALPINE FLEX PLOW ACCESSORIES

ALPINE FLEX PLOW EDGE MARKERS

- For a more accurate view of the width of your plow so you avoid damaging your curb, your car or your house.

Fit Alpine Flex Plows

715001388

\$39.99

ALPINE FLEX 8" (20 CM) PLOW EXTENSIONS

- These conveniently extend your Alpine Flex Plow.

Fit Alpine Flex Plows

715001385

\$134.99

ALPINE FLEX DRIFT CUTTER

- Keeps snow securely in the plow.
- Fits on either left or right side.
- Sold individually.
- Requires Plow Extensions.

Fits Alpine Flex Plows

715001386

\$94.99

ALPINE FLEX PLOW RUBBER FLAP

(Not illustrated)

- Keeps snow away from the driver.
- Minimizes snow flowing over plow.
- Increases snow rolling effect.

Fits 60" (152 cm) Alpine Flex Plow

715001387

\$59.99

Fits 54" (137 cm) Alpine Flex Plow

715001767

\$59.99

ALPINE FLEX WEAR BLADE (STEEL)

- Long lasting wear blade that provides a sharper cut than the stock wear blade.
- Replaces stock wear blade.

Fits Alpine Flex Plow 54" (137 cm)

715001704

\$89.99

- Stock replacement blade that is versatile for general plowing.

Fits Alpine Flex Plow 54" (137 cm)

705203199

\$89.99

Fits Alpine Flex Plow 60" (152 cm)

715001476

\$89.99

Fits Alpine Flex Plow 60" (152 cm)

705202835

\$89.99

ALPINE FLEX WEAR BLADE (PLASTIC)

- Flexible UHMWPE plastic construction won't scratch your driveway.
- Replaces stock wear blade.

Fits Alpine Flex Plow 54" (137 cm)

715001703

\$134.99

Fits Alpine Flex Plow 60" (152 cm)

715001475

\$134.99



ALPINE SUPER-DUTY PLOWS

PLOWS

ALPINE SUPER-DUTY STRAIGHT PLOW

- Super-duty plow blades made from 12-gauge steel.
- Replaceable wear blades.
- When angled, 60" (152 cm) blade clears 53½" (136 cm) path, 54" (137 cm) blade clears 48" (123 cm) path.
- Blades swivel left or right, 5 positions.
- Large pin designed for easy blade rotation to eliminate dirt and snow buildup at pivot point.
- Blade design provides best snow/dirt roll-off at any angle.
- Yellow-colored version Can-Am branded.

60" (152 cm)

715000209 • Black

715000648 • Yellow

\$229.99

54" (137 cm)

715000208 • Black

715000647 • Yellow

\$219.99



ALPINE SUPER-DUTY ONE WAY STATE PLOW

- One-way "winged" state plow designed to throw snow higher.
- Wing end of plow measures 25" (63 cm) high and tapers down to 16" (41 cm).
- Rubber flap designed to keep snow away from driver.
- Yellow-colored version Can-Am branded.

60" (152 cm)

715000649 • Yellow

715000207 • Black

\$309.99

66" (168 cm)

715000650 • Yellow

\$349.99



PUSH FRAME

ALPINE SUPER-DUTY PUSH FRAME WITH QUICK ATTACH SYSTEM

- Tubes withstand roughest use.
- Mid-mount carriage provides up to 11½" (29 cm) lift.
- Fits all steel blade styles.
- Improved auto aligning quick-attach system, easy foot lever release pedal, larger plow roller fairlead, cable saver limit switch preventing cable breakage by automatically stopping the winch.
- Fits on Plow Mounting Kit (715001411 & 715002858) depending on your vehicle platform.
- Refer to the chart on page 103 for the fitting.

715001182

715001474

\$379.99



ALPINE SUPER-DUTY PUSH FRAME

- Super-duty push tubes withstand the roughest use.
- Mid-mount carriage provides up to 11½" (29 cm) of lift.
- Fits all steel blade styles.
- Quick-attach not included.
- Refer to the chart on page 103 for the fitting.

715001064

\$249.99



MOUNTING KIT

PLOW MOUNTING KIT

- Required to install Alpine Super-Duty Push Frames with Quick Attach System (715001182, 715001474) and Alpine Flex Push Frames (715001847 & 715001848).
- Mounting plate precision-designed to stay on year round without compromising ground clearance.
- Fits with or without Can-Am Skid Plates.
- Refer to the chart on page 103 for the fitting.

715001411

\$104.99

PLOW MOUNTING KIT

- Required to install Alpine Super-Duty Push Frame (715001064).
- Quick-release pins attach and detach plow blade and base assembly in minutes.
- Simplified installation.

715002858

\$104.99

- Can be used with or without Alpine Super-Duty Quick Attach System (715000731).
- No frame drilling required.
- Refer to the chart on page 103 for the fitting.



BUILD YOUR CUSTOM ALPINE SUPER-DUTY STEEL PLOW SYSTEM

- 1 FIND YOUR MODEL AND YEAR
- 2 CHOOSE YOUR TYPE OF PUSH FRAME
- 3 MATCH THE MOUNTING KIT
- 4 CHOOSE THE PLOW WIDTH



Outlander L & L MAX 450	15-16	715001064	+	715002858	Alpine Super-Duty One Way State Plow 66" (168 cm) 715000650 · Yellow
Outlander L & L MAX 500, 570	15-16				or
Outlander & MAX 500, 570	13-16				Alpine Super-Duty One Way State Plow 60" (152 cm) 715000649 · Yellow 715000207 · Black
Outlander & MAX 650	13-16				or
Outlander MAX 800R, 850	13-16	715001182	+	715001411	Alpine Super-Duty Straight Plow 60" (152 cm) 715000648 · Yellow 715000209 · Black
Outlander 800R, 850	12-16				or
Outlander & MAX/X mr 1000	12-16				Alpine Super-Duty Straight Plow 54" (137 cm) 715000647 · Yellow 715000208 · Black
Renegade 500, 570	13-16				or
Renegade & X xc 800R, 850	12-16	715001474	+	715001411	
Renegade & X xc 1000	12-16				

ADD ALPINE SUPER-DUTY PUSH FRAME EXTENSION 703500603 IF USING
ALPINE SUPER-DUTY STEEL PLOW WITH APACHE 360 TRACK SYSTEM

ALPINE SUPER-DUTY ACCESSORIES



ALPINE SUPER-DUTY REMOTE ANGLING SYSTEM

- Increases operator convenience.
- Swivel system allows the driver to manually pivot the plow blade from the driver's seat.
- Cannot be used with the Push Frame Extension (703500603) and Push Frames with Quick Attach System (715001182 & 715001474).
- Does not fit Alpine Flex Plows.

715000260

\$229.99

ALPINE SUPER-DUTY QUICK ATTACH SYSTEM

- Available as an option to upgrade Alpine Super-Duty Push Frame (715001064).
- The plow will be easy to install with this quick-attach system.
- Durable with a powder-coated rust-resistant finish.

715000731

\$174.99



ALPINE SUPER-DUTY PUSH FRAME EXTENSION

- 12 1/4" (31 cm) chassis extension for use with Apache 360 Track System.
- Increases angle and enables extra blade rotation.
- Fits on Alpine Super-Duty Push Frame (715001063, 715001064, 715001182 & 715001474).

703500603

\$149.99

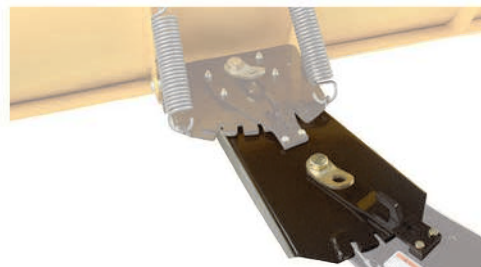

ALPINE SUPER-DUTY DRIFT CUTTER

- Helps keep snow in the plow.
- Designed with a rear pivot point.
- Works with both Straight and One Way State Blades.

Fits Alpine Super-Duty PlowLeft

715000217

\$84.99

Right

715000218

\$84.99



ALPINE SUPER-DUTY PULLEY KIT

- Pulley kit to be used in conjunction with the winch when using a snow plow.
- Recommended to increase winch efficiency.
- To be used with the XT Front Bumper.

Fits Alpine Super-Duty Plow

715000279

\$49.99



OTHER PLOW ACCESSORIES

ALPINE SYNTHETIC WINCH CABLE

- Specially designed for plowing applications.
- 8' (2.4 m) section of durable, extra-strong synthetic rope.
- Stands up to repeated, sharp angle pulls used to lift heavy plow blades.
- Temporarily replace your winch rope for plow season to save wear and tear on wire rope.

715000540

\$39.99



PLOW LIGHTS

- Featuring 35W H3 halogen bulbs and a lens design that achieves 110-degree beam spread to provide excellent lighting for plowing.

Outlander L & Outlander L MAX (G2L)

715000063

\$69.99



PLOW ROLLER FAIRLEAD

- Larger diameter lower roller reduces wear on wire rope for plow application.
- For use with Alpine Super-Duty Plow.

Outlander (G2)

705005715

\$59.99



REAR TIRE CHAINS

- Improve your traction in mud and snow.
- Sold in pairs.

26" x 10" x 12"

715500218

\$79.99

25" x 10" x 12"

715000225

\$79.99





TRAILERING COVERS

- X-attachment system.
- 300-denier solution-dyed, water-repellent 100% polyester construction.
- Fits with or without mirrors and windshield.
- Key areas are reinforced.
- Snug fitting and weather tough.

- Fits with or without trunk box and passenger seat.
- Has opening for access to the fuel tank.

**Outlander 2013 & up (except with 400 engine),
Outlander 2012 with 800R or 1000 engine (G2)**

715001737

\$209.99

- Fits with or without trunk box and passenger seat.
- Has opening for access to the fuel tank.

**Outlander MAX 2013 & up
(except with 400 engine) (G2)**

715001736

\$229.99

- Fits with rack extensions.
- Has opening for access to the fuel tank.

Outlander L (G2L)

715002026

\$194.99

- Fits with rack extensions and passenger seat.
- Has opening for access to the fuel tank.

Outlander L MAX (G2L)

715002025

\$219.99

- Fits with or without mirrors and windshield attachment brackets (windshield must be removed).

Renegade (G2S)

715000683

\$159.99

STORAGE COVERS

- For storage use only.
- 100-denier water-repellent 100% polyester construction.
- Fits with or without windshield and mirrors.
- Heavy-duty elastic cord around bottom for secure fit.
- Snug fitting and weather tough.

- Fits with or without trunk box and passenger seat.

**Outlander 2013 & up (except with 400 engine),
Outlander 2012 with 800R or 1000 engine (G2)**

715001720

\$144.99

- Fits with or without trunk box and passenger seat.

**Outlander MAX 2013 & up
(except with 400 engine) (G2)**

715001668

\$154.99

Outlander L (G2L)

715001916

\$134.99

Outlander L MAX (G2L)

715001917

\$144.99

Renegade (G2S)

715000678

\$109.99

NEW

- All-season, all-weather, 300-denier solution-dyed water-repellent polyester protection for your vehicle.
- Mossy Oak Break-Up Country Camo pattern finish.

Outlander, Outlander L (G2, G2L)

715001597 • Break-Up Country Camo

\$209.99

Outlander Max, Outlander L Max (G2, G2L)

715001735 • Break-Up Country Camo

\$219.99



DECALS AND ADD-ONS

BRP CAN-AM VANITY PLATE

484800455
\$14.99



LICENSE PLATE BRACKET

- Provides specific area to install license plate.
- Mounts to rear of vehicle.

Outlander L & Outlander L MAX (G2L)
715002498
\$19.99

Renegade 2013 & up, Renegade 2012 with 800R or 1000 engine (G2S)
715001401
\$19.99



LOCKABLE GAS TANK CAP

- Protects your fuel.
- Meets EPA requirements.

Outlander L & Outlander L MAX, Outlander 6X6, Outlander & Outlander MAX, Renegade G2, G2L, G2S

860200387 • Black
\$39.99



CUP HOLDER

- Mounts easily to handlebars or racks.

715000121
\$79.99



DECAL

- 6" x 12 3/4" (15 cm x 32 cm)

704901484
\$13.99



DECAL

- 6" x 12 3/4" (15 cm x 32 cm)

704901483
\$13.99



DECAL

- Set of 2 2" x 6" (5 cm x 15 cm)

704901480
\$9.99



DECAL

- 9 per sheet
- 24" x 8" (60 cm x 20 cm)

704901481
\$11.99



FLAG

- Make sure everyone knows what you're riding.
- Perfect for the dunes and new riders.
- 8-foot (2.4 m) length.
- Includes flag mount (715000127).

715000277 • Yellow
\$24.99

FLAG MOUNT

715000127
\$19.99

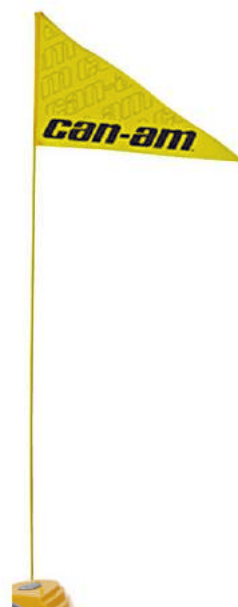

OUTLANDER 6X6 ACCESSORIES

The Outlander 6x6 was designed to be compatible with all our standard front-mounted accessories, so they always look right and fit right.





NEW

APACHE 360 LT TRACK SYSTEM

- Exclusively for the Outlander 6x6.
- Cross obstacles up to 12" (30 cm).
- Enjoy superior acceleration, turning, braking, and side-hilling.
- Conquer tough terrain year-round.
- Switch easily between enhanced attack angle or improved flotation.
- Reliable heavy-duty build.
- Can-Am designed technology.
- Delivers the highest ground clearance on the market.
- Mounting kit included.

Outlander 6X6 2016 & up (G2)

715002386

\$5,999.99

Outlander 6x6 2014 & 2015 (G2)

619590299

\$6,049.98





HARD TOP

- The hard top provides a 116 Gal (440 L) cargo box.
- Locking secures your belongings.
- The cover raises assisted by gas cylinders.

Outlander 6x6 (G2)

715002490

\$849.99



LOG BARS

- Log bars allow you to convert the cargo bed into a perfect transport space for 4" (120 cm) timber.
- The driver's safety is guaranteed by the protective front screen.

Outlander 6x6 (G2)

715002486

\$919.99



**LinQ
SYSTEM**

TAILGATE EXTENSION/DIVIDER

- The sturdy tailgate extension provides a 10" (25 cm) extension to the cargo space.
- Thanks to the longer cargo bed, even large loads pose no problem.
- With the help of LinQ quick locks, the extension also acts as a solid space divider for the cargo bed.

Outlander 6x6 (G2)

715002488

\$439.99



TAILGATE LIMITER KIT

- 2 L-shape brackets that hold the tailgate open horizontally.
- Keeps tailgate flush with the rest of the flatbed for longer oversized cargo.

Outlander 6x6 (G2)

715002534

\$59.99



18 GAL (70L) UTILITY BOX

- Wherever you go and whatever you do, this handy 18 Gal (70 L) utility box is your mobile storage.
- The lid keeps your equipment safe from the elements in all conditions.
- Slides under the flatbed with handles for easy access.

Outlander 6x6 (G2)

715002487

\$439.99



FLATBED PROTECTION TUBES

- Bolt-on bumpers for the sides of the Outlander 6x6 flatbed.
- Protects the exterior plastic components of the flatbed from rocks, trees and other obstacles when traversing enclosed areas or loading cargo onto the bed.

Outlander 6x6 (G2)

715002489

\$409.99



REAR WINCH KIT

- The remote-controlled rear winch is a godsend when you want to pull yourself out of a tough spot or move heavy loads.
- Includes a fully-sealed Warn winch and all wiring and hardware needed for an easy and quick installation.
- Pulling strength capability of 3,000 lb (1,361 kg).
- 50 ft. of 3/16" (15.2 m of 4.8 mm) wire steel cable.

Outlander 6x6 (G2)

715002484

\$1,019.99



TARPAULIN

- Fitted to cover all of the items in your cargo box thoroughly.

- Prevents splash from entering cargo box.
- Easily removable for quick access.

Outlander 6x6 (G2)

715002491

\$309.99



STORAGE COVER

(Not illustrated)

- For storage use only.
- Heavy-duty elastic cord around bottom for secure fit.

- 100-denier polyester construction.
- Fits with or without windshield and mirrors.

Outlander 6x6 (G2)

715002492

\$259.99

FULL BODY SKID PLATE

- A full body plastic skid plate designed to protect the frame and the engine case from rough terrain conditions.
- The plastic allows your ATV to slide easily over stumps and logs.

Outlander 6x6 (G2)

715002485

\$559.99



LIFE CAN TAKE YOU ANYWHERE.



INTRODUCING

NEW DEFENDER ACCESSORIES

MAKE SURE YOUR CAN-AM IS READY FOR ANYTHING.

Ready for any job, any trail, any time.
Discover the hundreds of genuine Can-Am
accessories that will let you get more out
of every day.

SIDE-BY-SIDE ACCESSORIES

114 Which Accessories Fit Your Ride?

DEFENDER

- 116 Cab Enclosure
- 118 Roofs
- 119 Windshields & Mirrors
- 120 Skid Plates
- 121 Rear Wind Protection
- 122 Bumpers
- 123 Cargo & Racks
- 126 Lights
- 127 Electrical
- 128 Winches & Hitches
- 130 Apache 360 LT Track System
- 131 Plows

MAVERICK & COMMANDER

- 134 Cab Enclosure
- 138 Roofs
- 140 Windshields & Mirrors
- 142 Doors
- 144 Rear Window Protection
- 145 Skid Plates
- 148 Bumpers
- 154 Cargo & Racks
- 160 Lights
- 166 Winches & Hitches
- 168 Electrical
- 170 Performance
- 176 Apache 360 LT Track System
- 178 Plows
- 180 Covers & Add-Ons



WHICH ACCESSORIES FIT YOUR RIDE?

Descriptions in this catalog are followed by A LIST OF PLATFORMS such as (RU, RS, UR), which tell what accessories fit which models. Use this chart to determine which platform you have.

	MODEL	ENGINE	PLATFORM
2011	Commander	800, 1000	RU
2012	Commander	800, 1000	RU
2013	Commander	800, 1000	RU
	Maverick	1000	RS
2014	Commander	800, 1000	RU
	Commander MAX	1000	RU
	Maverick	1000	RS
	Maverick MAX	1000	RS
2015	Commander	800, 1000	RU
	Commander MAX	1000	RU
	Maverick	1000	RS
	Maverick MAX	1000	RS
2016	Commander	800, 1000	RU
	Commander MAX	800, 1000	RU
	Maverick	1000	RS
	Maverick MAX	1000	RS
	Defender	HD8, HD10	UR

RS = Maverick & Maverick MAX for all option packages (DPS, XC DPS, X xc, X mr, X ds & X rs).

RU = Commander & Commander MAX for all option packages (DPS, X, XT, Mossy Oak Edition, XT-P & Limited).

UR = Defender for all option packages (DPS, XT, XT CAB)



UR

EXAMPLE

- Wiring included.
- Lights sold separately.

Commander (except Limited) & Commander MAX, Maverick, Maverick MAX (RU, RS)

715001094 • Silver

\$299.99



RU



RU



RS



RS

NEW

INTRODUCING

DEFENDER ACCESSORIES

DEFENDER ACCESSORIES – BE READY FOR ANYTHING!

Designed for Defender, made for Defender. That's how accessories fit right, and work right, every time. Properly equipped, there's little your Defender won't do - whatever the job, whatever the deadline. Sounds a lot like you, doesn't it?



CAB ENCLOSURE



**100% READY-TO-GO OR
100% MODULAR**
IT'S YOUR CAB, YOUR WAY.

It's always up to you... choose from our ready-to-go cab enclosures, or create your own from our extensive range of cab components and accessories. Mix and match to suit your exact needs without ever worrying if it'll all fit together. Because it will, every time.

100% READY-TO-GO

WE'VE MADE THINGS EASY BY PUTTING TOGETHER 2 GREAT CAB ENCLOSURES. THERE'S AN OFF-THE-SHELF SOLUTION THAT'S RIGHT FOR YOU.



NEW

SOFT CAB ENCLOSURE

- Protection for rider and passenger from the elements.

Defender (UR)

Included:

- Bimini Roof with Sun Visor
- Full Windshield (Hardcoated)
- Soft Doors
- Soft Rear Panel

715002917 • Black

\$1,849.99

Included:

- Bimini Roof with Sun Visor - camo
- Full Windshield (Hardcoated)
- Soft Doors - Camo
- Soft Rear Panel - Camo

715003401 • Mossy Oak Break-Up Country Camo

\$2,199.99

100% MODULAR

HAVE IT YOUR WAY. CREATE THE CAB ENCLOSURE YOU'VE ALWAYS WANTED FROM OUR COMPREHENSIVE SELECTION OF QUALITY MODULAR COMPONENTS.

ROOFS

SPORT ROOF

715002430

OR

BIMINI ROOF WITH SUN VISOR

715002849 • Mossy Oak Break-Up Country Camo

WINDSHIELDS

FULL WINDSHIELD (HARDCOATED)

715002432

OR

FULL WINDSHIELD

715002431

OR

HALF WINDSHIELD

715002433

REAR WINDOWS

SOFT REAR WINDOW

715003249

OR

REAR WIND SCREEN

715002851

OR

REAR GLASS WINDOW

715003009

OR

REAR PLASTIC WINDOW

715002922

OR

SOFT REAR PANEL

715002920 • Black

OR

SOFT REAR PANEL

715003403 • Mossy Oak Break-Up Country Camo

DOORS

SOFT DOORS

715002919 • Black

OR

715003402 • Mossy Oak Break-Up Country Camo

NEW

SOFT DOORS

- Steel-reinforced frame.
- Offer good protection from the elements.
- Rear hinge wide opening for ease of ingress/egress in the cockpit.
- Zippered windows for added ventilation.
- Easy to remove on hot and sunny days.
- Compatible with all BRP roofs, windshields, and mirrors.

Defender (UR)

- Coated weather-tough and water-repellent fabric.

715002919 • Black

\$939.99

- 600-denier weather-tough and water-repellent fabric.

715003402 • Mossy Oak Break-Up Country Camo

\$1,099.99



SPORT ROOF

- Robust injection-molded polypropylene construction.
- Provides added protection for rider and passenger from the elements.

Defender (UR)

715002430

\$399.99



BIMINI ROOF WITH SUN VISOR

- UV-resistant, water-repellent 600-denier coated fabric with a Mossy Oak Break-Up Country Camo finish.
- Innovative soft top comes with a hard visor which allows for storage of rolled-up soft top and permits the mounting of the Light Rack for Sport Visor.
- Offers good protection from the elements, falling debris and overhead obstacles, and excellent shade from sun and heat.

Defender (UR)

715002849 - Mossy Oak Break-Up Country Camo

\$419.99



FRONT ROOF LINER

- Vehicle enhancement.
- Integrates seamlessly with roof-mounted light switch.

Defender (UR)

715003098

\$139.99





FULL WINDSHIELD (HARDCOATED)

- High-impact-resistant polycarbonate full windshield.
- Hardcoating on both sides for extra durability and a longer "like-new" look regular acrylic windshields can't offer.
- Makrolon hardcoated for better abrasion resistance.
- Formulated to be non-yellowing, non-crazing, non-cracking with excellent UV resistance and optical clarity.
- Protects driver and passenger from the elements.
- Quick and easy tool-less installation or removal.

Defender (UR)

715002432

\$539.99



FULL WINDSHIELD

- High-impact-resistant durable polycarbonate full windshield.
- Formulated to be non-yellowing, non-crazing, non-cracking with excellent UV resistance and optical clarity.
- Protects driver and passenger from the elements.
- Quick and easy tool-less installation or removal.

Defender (UR)

715002431

\$359.99



HALF WINDSHIELD

- High-impact-resistant durable polycarbonate half-windshield.
- Formulated to be non-yellowing, non-crazing, non-cracking with excellent UV resistance and optical clarity.
- Protects driver and passenger from the elements.
- Features reverse angle lip to deflect air flow.
- Quick and easy tool-less installation or removal.

Defender (UR)

715002433

\$229.99

SIDE MIRROR

- Molded heavy-duty aluminum mirror.
- Stays in place on rough trails.
- Ball-joint design for steady multi-angle adjustment and outstanding vision.
- Use with or without roof, or windshield.
- Not for road use.
- Fits either side.
- Sold individually.

Defender (UR)

715002459

\$99.99



PANORAMIC CENTER MIRROR

- Wide-angle convex mirror.
- Offers enhanced visibility.
- Can be used with or without roof or windshield.

Defender (UR)

715002512

\$79.99



SKID PLATES

DEFENDER ALUMINUM SKID PLATES

For the ultimate durability and strength, all our aluminum Skid Plates are made with High Strength 5052 H32 Aluminum 3/16" (4.5 mm) thick.

DEFENDER (UR)

INDIVIDUAL ALUMINUM SKID PLATES

FRONT A-ARM PROTECTORS

- Extra underside protection for your vehicle's steering mechanism and suspension (A-Arm).
- Can-Am branded.
- Sold in pairs.

715002444
\$144.99

FRONT SKID PLATE

- Protects the front underside of your vehicle when riding in rough terrain conditions.
- Adds style to the front of your vehicle.
- Can-Am branded.

715002447
\$184.99

UNDERBELLY SKID PLATE KIT

- Ultra-durable protection for the underside of your vehicle.
- Makes work easy in more demanding terrain.
- Kit includes central, lateral and rear skid plates.

715002446
\$749.99

REAR A-ARM PROTECTORS

- Extra underside protection for your vehicle's suspension (A-Arm).
- Can-Am branded.
- Sold in pairs.

715002445
\$149.99

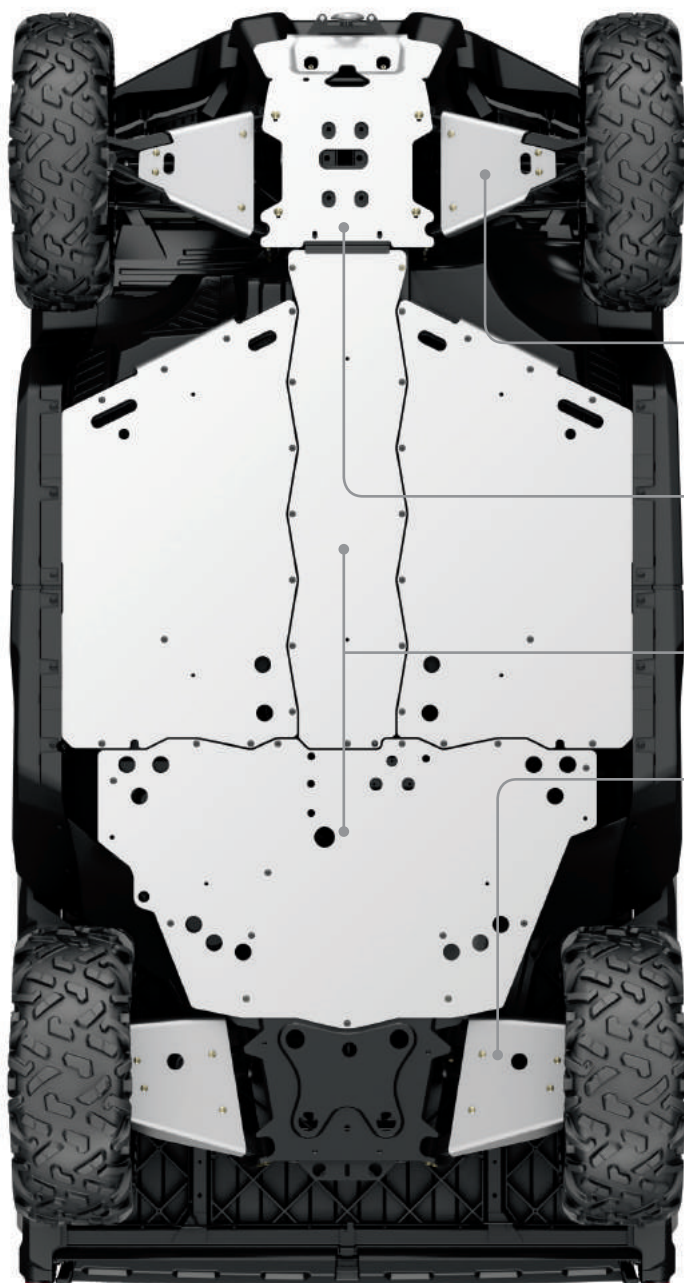

REAR WIND PROTECTION

121



SOFT REAR WINDOW

- Clear, flexible window made from transparent vinyl.
- Resists cold-cracking to -4°F (-20°C).
- Ideal for preventing backdraft of dust or rain in harsh environments.
- Velcro® straps for quick and easy installation.

Defender (UR)

715003249

\$104.99



REAR WIND SCREEN

- Black full rear mesh reduces windshield backdraft.
- Roll-bar mounted.
- Can-Am branded.

Defender (UR)

715002851

\$89.99



REAR GLASS WINDOW

- Made of high-strength tempered glass.
- Ideal for preventing backdraft of dust or rain in harsh environments.
- Quick and easy tool-less installation.
- Sport Roof (715002430) required for installation.

Defender (UR)

715003009

\$449.99



REAR POLYCARBONATE WINDOW

- High-impact-resistant polycarbonate window.
- Ideal for preventing backdraft of dust or rain in harsh environments.
- Quick and easy tool-less installation.
- Sport Roof (715002430) required for installation.

Defender (UR)

715002922

\$349.99



SOFT REAR PANEL

- Offers good protection from the elements.
- Resists cold-cracking to -22 °F (-30 °C).
- Compatible with all BRP roofs and doors.
- Easy-to-remove.
- Steel-reinforced frame.

Defender (UR)

- Coated weather-tough and water-repellent fabric.

■ 715002920 • Black

\$199.99

- 600-denier weather-tough and water-repellent fabric.

■ 715003403 • Mossy Oak

Break-Up Country Camo

\$239.99



BUMPERS



FRONT BUMPER

- Heavy-duty 1.5" (3.8 cm) diameter steel-tube construction.
- Provides enhanced protection.
- Dual protective anti-corrosion coating.

Defender (UR)

715002418

\$229.99

- Light-kit compatible.
- Required to install the following accessories: Xtreme Front Bumper (715003005) and Front Corner Protectors (715002833).



REAR BUMPER

- Heavy-duty 1.5" (3.8 cm) diameter steel construction and integrated tubular design.
- Increased protection of rear box and lower box corner while allowing normal tailgate function.

- Dual protective anti-corrosion coating.
- Integrated steps.
- Required to install Body Side Protector (715003055).

Defender (UR)

715002419

\$249.99

FRONT CORNER PROTECTORS

- Heavy-duty steel-tube construction.
- Provide enhanced protection for front corners.
- Sold in pairs.
- Dual protective anti-corrosion coating.
- Require Front Bumper (715002418).

Defender (UR)

715002833

\$159.99



XTREME FRONT BUMPER PLATES

- Made with high-strength heavy-gauge steel with rubber pads for increased protection.
- Provide additional front-end protection.

- Dual protective anti-corrosion coating.
- Require Front Bumper (715002418).

Defender (UR)

715003005

\$189.99



FENDER FLARES

- Robust injection-molded polypropylene construction.
- Perfect for keeping mud and debris outside the vehicle.
- Include front and rear extension, and all mounting hardware.

Defender (UR)

715002424

\$204.99



BODY SIDE PROTECTOR

- Heavy-duty 1.5" (3.8 cm) diameter steel-tube construction.
- Reliable cargo box protection.
- Dual protective anti-corrosion coating.

- Integrated brush and low-lying branch deflector.
- Must be used with Rear Bumper (715002419).
- Compatible with Fender Flares (715002424).

Defender (UR)

715003055

\$169.99



GEAR RAIL

- Stationary rail serves as a universal mount for a wide range of BRP accessories.
- Made from durable heavy-duty 7-gauge anodized black aluminum.
- Requires Headache Rack (715002423).

Defender (UR)

715003391

\$249.99



GUN BOOT 6.0 IMPACT[†] BY KOLPIN[†]

- Features largest interior room of all Kolpin Gun Boot cases.
- Extra room for pistol-grip-type weapons and small bipods.
- Easily fits firearms up to 51" (1.3 m) in total length.
- Provides ample room for 2.4" (60 mm) scopes.
- Hatchback design allows easy access.
- Ergonomically designed handle and molded attachment points for sling.
- Snap-close cover with locking capability.

Defender (UR)

715001419 • Black

\$79.99

- Designed to accommodate left and right hand bolt-action rifles and shotguns.
- Includes removable, shock absorbing foam and nylon impact liner for superior interior protection.
- Requires Gear Rail (715003391) and Gun Boot Mount by Kolpin (715001420) for installation.
- Compatible for dual mount with Additional Gun Boot Mount (715001586).



GUN BOOT MOUNT BY KOLPIN

- Fits one Kolpin Gun Boot 6.0 Impact (715001419).
- Lightweight and extremely durable.
- Easily adjustable without the use of any tools.
- Offers precision gun angle adjustability.
- Requires Gear Rail (715003391).

Defender (UR)

715001420 • Black

\$79.99

ADDITIONAL GUN BOOT MOUNT

(Not illustrated)

Defender (UR)

715001586

\$119.99

FOR OTHER ACCESSORIES, CONSULT THE CARGO AND RACKS SECTION FOR COMMANDER & MAVERICK (PAGES 154-157).



HEADACHE RACK

- Protects cab components from cargo load.
- Increases box capacity when used in tandem with the Bed Wall Extender (715002421).
- Required to install the Bed Wall Extender (715002421) and Gear Rail (715003391).

Defender (UR)

715002423

\$349.99



BED WALL EXTENDER

- Increases box capacity.
- Quick and easy tool-less modularity.
- Variable full or half height settings.
- Foldable top panels come off in seconds.
- Easily-removable rear door can be latched open.
- Requires Headache Rack (715002423).

Defender (UR)

715002421

\$699.99



LinQ TOOL HOLDER

- Ultra-versatile tool holder.
- Convenient swivel-latch allows tools to be stored in any orientation.
- Suitable for installation onto the cargo walls, Headache Rack (715002423), or Bed Wall Extender (715002421).
- Sold in pairs.
- If mounted on the Headache Rack (715002423) or the Bed Wall Extender (715002421), LinQ Adaptor (715003058) is required for installation.

Defender (UR)

715003059

\$49.99



LinQ ADAPTOR

(Not illustrated)

- Allows the installation of the LinQ Tool Holder (715003059) to the Bed Wall Extender (715002421) or the Headache Rack (715002423).
- Sold in pack of 4.

Defender (UR)

715003058

\$24.99



LIGHT RACK

- Rugged steel construction serves as both mount and protection for accessory light systems.
- Integrates elegantly and seamlessly into our roof products.
- Roof Power Cable (715003094), Sport Roof (715002430) or Bimini Roof with Sun Visor (715002849) required for installation.
- Lights not included.

715002456
\$149.99



REAR CARGO LIGHT

- Powerful 55W H3 illumination for rear cargo area.
- Convenient in-dash switch.
- Wiring included.
- Sport Roof (715002430) required for installation.

Defender (UR)
715002422
\$129.99



DOME LIGHT

- LED array integrates perfectly with vehicle.
- Wiring included.
- Can be installed on cage or roof, with or without roof liner.

Defender (UR)
715002455
\$69.99

LIGHT KIT POWER CABLE

- (Not illustrated)
- Power cable for installation of compatible Can-Am light kits on Front Bumper (715002418).

715002454
\$39.99

ROOF POWER CABLE

- (Not illustrated)
- Fully integrated with the vehicle.
 - Required to install lights on the roof.

Defender (UR)
715003094
\$39.99

FOR A FULL DESCRIPTION OF OUR LIGHTS LINEUP, PLEASE REFER TO PAGES 160-163

15" (38 CM) DOUBLE STACKED LED LIGHT BAR (90 WATTS)

715002934
\$449.99



10" (25 CM) LED LIGHT BAR (60 WATTS)

715001955 • Black
\$489.99



17" (43 CM) LED LIGHT BAR (100 WATTS)

715001979 • Black
\$769.99



10" (25 CM) DOUBLE STACKED LED LIGHT BAR (60 WATTS)

715002933
\$329.99



4" (10 CM) ROUND LED LIGHTS (2 X 25 WATTS)

715002935
\$399.99

HID LIGHTS BY HELLA†

- For installation on roof only.

715001382
\$919.99



HALOGEN LIGHTS BY HELLA†

715001383
\$174.99



RAM† SPOTLIGHT

715000007 • Black
\$84.99





POWER TILT-BED

(Not illustrated)

- Powerful cargo box tilter with dash integrated switch.

Defender (UR)

715000829

\$599.99

DIGITALLY ENCODED SECURITY SYSTEM (D.E.S.S.™) KEYS

- Top-security anti-theft protection for your vehicle.
- Encrypted chip technology restricts access to your vehicle's electronic ignition system.
- One vehicle / One code.
- A vibration / shock-resistant ball-and-socket design that ensures a reliable connection.
- Comes with 3 programmable keys:
 - Work key: limits vehicle speed to 40 kph (25 mph) but does not limit engine torque.
 - Standard key: limits vehicle speed to 70 kph (44 mph) and 10% torque reduction.
 - Performance key: No restrictions.

Defender (UR)

715002458

\$199.99



RAM GPS MOUNT

- Allows for GPS integration onto vehicle.
- Standard Amps hole pattern for Garmin Cradle.

Defender (UR)

715003325

\$59.99



3-MODE SWITCH

- Switches quickly and conveniently between standard/work/eco modes.
- Work mode: Reduced throttle sensitivity for smoother acceleration and reduced load impact.
- Eco mode: Increased fuel economy.
- In-dash plug 'n' play mount.
- Standard on XT models.

Defender (UR)

710004532

\$29.99



WINCHES & HITCHES



WARN† PROVANTAGE

- Patented roller disc brake for enhanced winching control.
- Ergonomic clutch handle.
- Three-stage planetary gear train for smooth, efficient operation.
- All-metal gear housing and gears.
- Fully sealed motor and drive train keep the elements out.
- Weather sealed corded remote and dash mounted switch.
- Limited lifetime warranty for mechanical components and 3-year warranty for electrical components.

WARN PROVANTAGE 4500-S WINCH

- Pulling strength capability of 4,500 lb (2,041 kg).
- 50 ft. of 7/32" (15.2 m of 5.5 mm) synthetic rope.
- Double-powder-coated hawse fairlead.
- Winch Electrical Harness (715003093) is required for installation on base and DPS models.

Defender (UR)

715002941

\$819.99



WARN PROVANTAGE 4500 WINCH

- Pulling strength capability of 4,500 lb (2,041 kg).
- 55 ft. of 7/32" (16.8 m of 5.5 mm) wire steel cable.
- Roller fairlead.
- Winch Electrical Harness (715003093) is required for installation on base and DPS models.

Defender (UR)

715002425

\$719.99



CAN-AM TERRA BY SUPERWINCH†

- Ergonomic clutch handle.
- Rugged all-steel gears and bushings for more torque and durability.
- 100% mechanical load holding brake.
- Sealed solenoid for all-weather protection.
- Weather sealed handlebar mounted switch.



CAN-AM TERRA 45 WINCH BY SUPERWINCH

- Pulling strength capability of 4,500 lb (2,041 kg).
- 55 ft. of 1/4" (16.8 m of 6.3 mm) wire steel cable.
- Heavy-duty 4-way roller fairlead.
- Winch Electrical Harness (715003093) is required for installation (except on XT models).

Defender (UR)

715002838

\$369.99



REMOVABLE WINCH MOUNTING KIT

- Allows to remove your winch when needed.
- Use in combination with the Multimount Winch Harness (710004869) to quickly and conveniently relocate a front-mounted winch to the rear of the vehicle.
- Not compatible for use with the lower hitch.
- Requires Higher Front Receiver Hitch (715003109).

Defender (UR)

715001652

\$309.99



FRONT & REAR HITCH DRAWBAR

- Fits 2" (5 cm) receiver hitch that comes standard on Defender and the Lower and Higher Front Receiver Hitches (715002519 and 715003109).
- Hitch ball not included.

Defender (UR)

715000972

\$79.99

WINCH ELECTRICAL HARNESS

(Not illustrated)

- Required to install a winch on base and DPS models.

Defender (UR)

715003093

\$49.99

MULTIMOUNT WINCH HARNESS

(Not illustrated)

- Converts Removable Winch Mounting Kit into a practical multimount winch kit.

Defender (UR)

710004869

\$49.99



LOWER FRONT RECEIVER HITCH

- Heavy-duty 1,500 lb (680 kg) towing capacity 2" (51 mm) receiver hitch.
- Expand and enhance functionality by pairing it with Higher Front Receiver Hitch and Removable Winch Mounting Kits.

Defender (UR)

715002519

\$99.99



HIGHER FRONT RECEIVER HITCH

- Heavy-duty 1,500 lb (680 kg) towing capacity 2" (51 mm) receiver hitch.
- No need to relocate winch from its standard mounting position.

Defender (UR)

715003109

\$99.99



DROP TOW BAR

- Sturdy 2" (51 mm) ball-less tow bar.
- Conveniently set at standard trailering height.
- Requires Higher Front Receiver Hitch (715003109).

Defender (UR)

715002521

\$99.99

APACHE 360 LT TRACK SYSTEM



QUICK & EASY
SWITCHING
BETWEEN SNOW
AND ROUGH
TERRAIN.



FRONT

ANGLE LUG DESIGNED
FRONT TRACK
IMPROVES STEERING.

LIGHTEST TRACKS
ON THE MARKET.

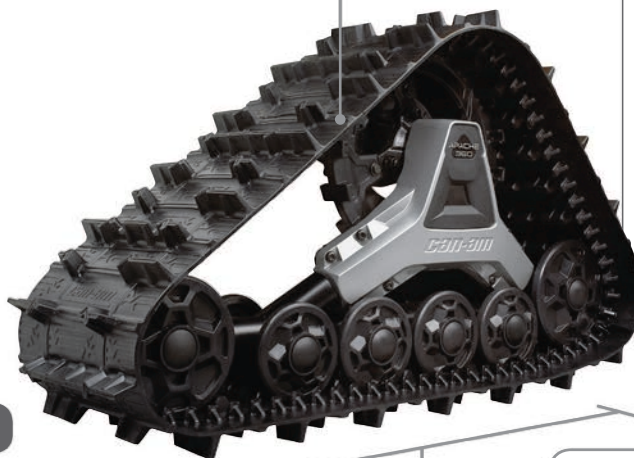

BACK

- BEST YEAR-ROUND KIT ON THE MARKET.
- BIGGEST CONTACT PATCH, HIGHEST GROUND CLEARANCE AND LOWEST STEERING EFFORT.
- QUICK CONVERSION FROM TIRES TO TRACKS.
- REDUCED FRICTION AND VIBRATION.

LARGEST AVAILABLE CONTACT
PATCH PROVIDES EXTRA
FLOTATION AND TRACTION.

APACHE 360 LT TRACK SYSTEM

- Developed from the same technology that makes our Apache 360 Track System the best year-round track system.
- Able to tackle the toughest year-round conditions, this new system has 2 settings the user can choose from for a better attack angle or greater flotation.
- Heavy-duty components ensure reliability and the design offers excellent acceleration, turning, braking and side-hilling performance.
- Highest ground clearance on the market: 1 extra inch (2.5 cm).
- Larger contact patch by 15 in² (97 cm²) at front and 41 in² (265 cm²) at the back.
- Quick conversion from tires to track.
- Mounting Kit (715002427) required (sold separately).

Defender (UR)

715003064

\$4,699.99

APACHE 360LT MOUNTING KIT

- Required to install Apache 360 LT Track System (715003064).

Defender (UR)

715002427

\$549.99

PLOW KITS

ALPINE FLEX PLOW KIT

- Blade made of flexible high-impact-resistant UHMW thermoplastic.
- Impressive flexibility prevents plow damage during accidental impacts.
- Impact absorption properties return blade to its original shape.
- Rearward release action greatly reduces transmission of impact to driver or unit.
- Fast and easy attach/detach mounting system.
- Conveniently-placed blade-turning mechanism eliminates having to bend down to adjust blade angle.
- High-pivot design keeps plow on surface.
- Compatible with all Alpine Flex Plow accessories to further enhance plow versatility.
- Includes Plow Roller Fairlead and cable saver limit switch.

- This kit includes:
72" (183 cm) Alpine Flex Plow (715001972),
Alpine Flex Plow Push Frame (715002461) and
Alpine Flex Plow Mounting Kit (715002460)

Defender (UR)

715003108

\$1,404.99



SUPER-DUTY PLOW KIT

- A comprehensive plow system with manual lift and angling.
- Ultra-durable 72" (183 cm) blade made of 12-gauge steel with integrated reinforcement and heavy-duty push tubes to tackle the most demanding jobs.
- Requires a winch for raising and lowering.
- Convenient disconnect system for quick and easy installation or removal.
- Front mount provides minimum 11" (28 cm) lift distance.

- This kit includes:
72" (183 cm) Super-Duty Plow (715001292),
Super-Duty Plow Push Frame (715001293) and
Super-Duty Plow Mounting Kit (715002731)

Defender (UR)

715003416

\$1,299.97



PLOW ACCESSORIES

ALPINE FLEX PLOW PUSH FRAME EXTENSION

(Not illustrated)

- Extension for Alpine Flex Plow Kit (715003108) for use with the Apache 360 LT Track System.

Fits Alpine Flex Plow Kit

715001973

\$144.99

SUPER-DUTY PLOW PUSH FRAME EXTENSION

(Not illustrated)

- Extension to use the Super-Duty Plow Kit (715003416) with the Apache 360 LT Track System.
- Comes with Plow Magnetic Switch (715001995) and Plow Pulley (715002042).
- Requires Base Bumper (715002418) for installation.

Fits Super-Duty Plow Kit

715001221 • Black

\$289.99

SUPER-DUTY PLOW HYDRAULIC ANGLING KIT

- Provides full up-down/left-right control of the Defender Super-Duty Plow.
- Driver-side mounted joystick controller for easy fingertip control.
- Delivers snow precisely, making clearing a snap.
- Pre-assembled ultra-reliable commercial-grade kit.
- Quick disconnect.
- Winch and plow sold separately.

715002840

\$1,299.99



Dual hydraulic cylinders



Dash-mounted joystick control

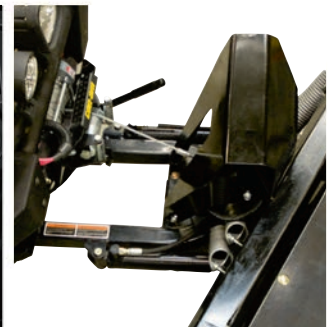

Electric hydraulic unit

EXCLUSIVE MAVERICK WRAP KITS



GRAFFITI

THE VERY NAME MAVERICK
MEANS NOT FOLLOWING
OTHERS. SHOW YOUR
INDEPENDENT STREAK
WITH A UNIQUE LOOK FROM SCS.

The creative minds at SCS continually collaborate with BRP designers to come up with wrap designs that add fresh looks while complementing your vehicle. Each piece is sized perfectly.

- The wraps themselves are of the highest quality, with 0.004" engineering grade vinyl overlaid with an 0.008" UV protective laminate. That means vibrant colors, easy installation and a wrap that will hold up to the rigors of off-road riding.
- You can even work with SCS to customize the color combinations and add names, numbers and logos.
- Available for both 2-seat and 4-seat Maverick models.



Available at participating Can-Am dealers and scscanamgraphics.com



BAYOU



CENTURY



SCORPIO



URBAN



STYLES

COMMANDER & MAVERICK ACCESSORIES

Whether you use it for work, for play, or for both, get the most out of your Can-Am Side-by-Side vehicle by choosing genuine Can-Am accessories. You'll go farther and do more while enjoying every minute, and every mile of it.



CAB ENCLOSURES



**100% READY-TO-GO OR
100% MODULAR**
IT'S YOUR CAB, YOUR WAY.

It's always up to you... choose from our ready-to-go cab enclosures, or create your own from our extensive range of cab components and accessories. Mix and match to suit your exact needs without ever worrying if it'll all fit together. Because it will, every time.

100% READY-TO-GO

WE'VE MADE THINGS EASY BY PUTTING TOGETHER A GREAT CAB ENCLOSURE. THERE'S AN OFF-THE-SHELF SOLUTION THAT'S RIGHT FOR YOU.



FOR COMMANDER

RIGID CAB ENCLOSURE

- Encloses cab of vehicle to protect rider and passenger from the elements and cold.
- Compatible with gear rail bar with an adaptor.

Included:

- Sport Roof (715001679)
- Full Doors (715001301)
- Glass Windshield with wiper package (715001678)
- Rear Window (715001300)

Commander 2014 & up (RU)

715001299

\$4,299.99



CATCH THE VIDEO AT STORE.CAN-AM.BRP.COM

100% MODULAR

HAVE IT YOUR WAY. CREATE THE CAB ENCLOSURE YOU'VE ALWAYS WANTED FROM OUR COMPREHENSIVE SELECTION OF QUALITY MODULAR COMPONENTS.

ROOFS

SPORT ROOF

715001679 - Black (other colors available)
OR

SPORT VISOR

715001952 - Black (other colors available)
WITH

DELUXE CONVERTIBLE ROOF

715001949 - Black (other colors available)

WINDSHIELDS

GLASS WINDSHIELD WITH WIPER PACKAGE

715001678

OR

FULL WINDSHIELD

715001697

OR

FULL WINDSHIELD - HARDCOATED

715001698

REAR WINDOWS

REAR WINDOW

715001300

DOORS

FULL DOORS

715001301



MIRROR FOR CAB ENCLOSURE

- Large mirror for better visibility.
- Sold in pairs.

715002544

\$134.99

CAB ENCLOSURES

**IT'S YOUR CAB,
YOUR WAY.**

It's always up to you... choose from our ready-to-go cab enclosures, or create your own from our extensive range of cab components and accessories.

100% READY-TO GO

WE'VE MADE THINGS EASY BY PUTTING TOGETHER GREAT CAB ENCLOSURES. THERE'S AN OFF-THE-SHELF SOLUTION THAT'S RIGHT FOR YOU.

FOR COMMANDER 2014 & UP

NEW

COMMANDER SOFT CAB ENCLOSURE

- Offers good protection from the elements for driver and passenger.
- Complete with roof, sun visor, doors, and rear panel.

Included:

- Bimini Roof with Sun Visor (715001198)
- Soft Doors and Rear Panel (715002438)
- Full windshield (715001697)

715003394 • Black

\$1,299.99



100% MODULAR

HAVE IT YOUR WAY. CREATE THE CAB ENCLOSURE YOU'VE ALWAYS WANTED FROM OUR COMPREHENSIVE SELECTION OF QUALITY MODULAR COMPONENTS.

ROOFS

COMMANDER & MAVERICK

DELUXE CONVERTIBLE ROOF

715001949 • Black (other colors available)

WITH

SPORT VISOR

715001952 • Black (other colors available)

OR

SPORT ROOF

715001679 • Black (other colors available)

OR

BIMINI ROOF WITH SUN VISOR

715001198

WINDSHIELDS

COMMANDER

FLIP WINDSHIELD

715002466

OR

GLASS WINDSHIELD WITH WIPER PACKAGE

715001678

OR

FULL WINDSHIELD - HARDCOATED

715001698

OR

FULL WINDSHIELD

715001697

Mix and match to suit your exact needs
without ever worrying if it'll all fit together.
Because it will, every time.

**COMMANDER MAX
& MAVERICK MAX
SOFT CAB ENCLOSURE
COMING SOON**

FOR MAVERICK 2014 & UP

NEW

MAVERICK SOFT CAB ENCLOSURE

- Offers good protection from the elements for driver and passenger.
- Complete with roof, sun visor, doors, and rear panel.

Included:

- Bimini Roof with Sun Visor (715001198)
- Soft Doors and Rear Panel (715003451)
- Full windshield (715001786)

715003452 • Black

\$1,299.99



NEW

SOFT DOORS & REAR PANEL

- Doors and rear panel are made of a solution dyed polyester Sur Last® Series 70 for added durability.
- High UV, water and mildew resistance and has excellent tear and abrasion resistance.
- Windows are made of laminated polished vinyl material.
- Aluminum frame.
- Zip-Down windows.
- Quick and easy installation and easy to remove on hot and sunny days.
- Standard automotive type door opening.

715003451 • Maverick 2014 & up
715002438 • Commander 2014 & up

\$769.99

MAVERICK

FLIP WINDSHIELD

715002465

OR

FULL WINDSHIELD - HARDCOATED

715001787

OR

FULL WINDSHIELD

715001786



DEFROST, HEAT & VENTILATION SYSTEM

- Best integrated system on the market with 3-ventilation speed and in-dash adjustable temperature.
- 6 vents specially positioned for better windshield defrosting/deicing, foot and hand heat.
- Adjustable/directional vents.
- Can be used with Soft and Rigid CAB.

Commander, Commander Max, Maverick, Maverick Max (except with Maverick & Maverick Max radio/GPS console adaptor) (except Maverick X mr) (RU, RS)

715001390

\$819.99



CATCH THE VIDEO AT STORE.CAN-AM.BRP.COM



NEW

MESH ROOF

- Provides protection from falling debris and overhead obstacles.
 - UV-resistant with Can-Am branding.
 - Velcro® straps for quick and easy installation.
 - Designed for vehicle stowage.
 - Compatible with Light Rack for Cage or for Sport Roof (715001094, 715001686).
- Commander (except on XT MOSSY OAK EDITION & Limited) & Maverick (RU, RS)**

715003130
\$99.99



NEW

SOFT ROOF

- Provides protection from falling debris and overhead obstacles.
 - UV-resistant, water-repellent 600-denier solution-dyed polyester with Can-Am branding.
 - Velcro® straps for quick and easy installation.
 - Designed for vehicle stowage.
 - Compatible with Light Rack for Cage or for Sport Roof (715001094, 715001686).
- Commander (except on XT MOSSY OAK EDITION & Limited) & Maverick (RU, RS)**

715003395
\$99.99



SPORT ROOF WITH SKYLIGHT

- Roof for protection against the elements without compromising exposure to natural outside light.
- Thermoformed TPO construction.
- Tinted skylight.
- Can be assembled with Light Rack for Sport Roof (715001686 or 715001094).

Commander MAX, Maverick MAX (RU, RS)

715001967 • Black
715002504 • Light Grey

\$849.99



ROLL CAGE COVER

- Plastic cover shields roll cage.
- Gives a color accent and more a finished look.
- Standard on Maverick MAX X rs DPS.

Commander MAX, Maverick MAX (RU, RS)

NEW 705009840 • Octane Blue
705009841 • Viper Red

\$129.99

705008450 • Black
705008976 • Can-Am Red
705007956 • White
705007955 • Yellow

\$129.99

DELUXE CONVERTIBLE ROOF

- Ultimate in protection, style and integration.
- Twinsheet HDPE manufacturing delivers premium look, and complete coverage when combined with Sport Visor.
- Quick-attach bracket procures fast, easy and tool-less installation and removal.

**Commander 2011-2013,
Maverick 2013 (RU, RS)**

- 715001306 • Red
- 715001478 • Black
- 715001479 • Yellow

\$499.99

**Commander 2014 & up,
Maverick 2014 & up (RU, RS)**

- 715001951 • Red
- 715001949 • Black
- 715001950 • Yellow
- 715002503 • Light Grey

\$499.99



SPORT VISOR

- Twinsheet HDPE sport visor complete with integrated driver and passenger inner storage pockets.
- Required for installation of Light Rack (715001718 or 715001687).
- Complete with integrated light switch knock outs.
- Creates full roof for maximum element protection when combined with the Deluxe Convertible Roof.
- Easy installation and removal.
- Can be used in conjunction with any windshield.

**Commander 2011-2013,
Maverick 2013 (RU, RS)**

- Standard on Limited model.

- 715000762 • Black

\$319.99

**Commander 2014 & up,
Commander MAX,
Maverick 2014 & up,
Maverick MAX (RU, RS)**

- 715001952 • Black
- 715002502 • Light Grey

\$319.99



SPORT ROOF

- Excellent protection from the elements.
- Thermoformed TPO construction.
- Can be assembled with Light Rack for Cage or Sport Roof (715001686 or 715001094).

Commander, Maverick (RU, RS)

- NEW** 715003061 • Mossy Oak Break-Up Country Camo
- 715001444 • Next G-1 Vista Camo

\$849.99

- 715001679 • Black

\$499.99



SPORT ALUMINUM ROOF

- Formed aluminum roof 2.25 mm thick.
- Durable and lightweight.
- Sporty look.
- Not compatible with full windshields (715001678, 715001697, 715001698, 715001786, 715001787).

Commander, Maverick 2013 & up (RU, RS)

- 715001659 • Bare Aluminum

\$579.99



BIMINI ROOF WITH SUN VISOR

- Soft top with hard visor.
- Allows user to stow the soft top on the hard visor.
- Hard visor allows the possibility of installing the light rack.
- 600-denier solution-dyed polyester.
- Water-repellent.
- UV-resistant.
- Can-Am branded.

**Commander,
Maverick (RU, RS)**

- 715001198 • Black

\$259.99

**Commander MAX,
Maverick MAX (RU, RS)**

- 715001965 • Black

\$329.99



CATCH THE VIDEO AT STORE.CAN-AM.BRP.COM

WINDSHIELDS AND MIRRORS



FLIP WINDSHIELD

- 3-position flip windshield.
- Made from thick 6 mm polycarbonate.
- Windshield pivots on 2 fixed points on cage.
- Can be fully closed, 1/4 open or 1/2 open.
- Top can be removed without tools.

Commander, Commander MAX (RU)

715002466

\$509.99

- Allows rider to obtain the air flow of a half windshield with the protection of a full windshield without changing any parts.
- Also useful for mud riding when windshield is subject to becoming excessively dirty.

Maverick, Maverick MAX (RS)

715002465

\$509.99



CATCH THE VIDEO AT STORE.CAN-AM.BRP.COM



GLASS WINDSHIELD WITH WIPER PACKAGE

- Glass windshield with wipers and washer fluid dispenser.
- Metal frame with D.O.T. approved glass.
- Wide coverage (2 wipers).
- 2-speed wiper control.
- Windshield washer tank integrated in the vehicle service center.
- Requires power cable (715002036) for Commander MAX.

Commander, Commander MAX (RU)

715001678

\$1,169.99



FULL WINDSHIELD - HARDCOATED

- Combines the utmost in protection from the elements with optical clarity while riding.
- Hardcoated (both sides) polycarbonate material offers better impact and abrasion resistance, as well as prolonged protection against wear-and-tear for longer "like-new" look than acrylic windshields.
- Makrolon hardcoated for better abrasion resistance.
- Non yellowing, non crazing, non cracking and UV-resistant properties.
- Quick-attach brackets procure fast, easy and tool-less installation and removal.

Commander, Commander MAX (RU)

715001698

\$539.99

Maverick, Maverick MAX (RS)

715001787

\$559.99



FULL WINDSHIELD

- Designed for optical clarity and better impact resistance than acrylic windshields, thanks to durable polycarbonate construction.
- Non yellowing, non crazing, non cracking and UV-resistant properties.
- Quick-attach brackets procure fast, easy and tool-less installation and removal.

Commander, Commander MAX (RU)

715001697

\$359.99

Maverick, Maverick MAX (RS)

715001786

\$389.99



HALF WINDSHIELD

- Designed for protection from wind and debris as well as optical clarity.
- Rugged, durable polycarbonate construction offers better impact resistance than acrylic windshields.
- Features reverse angle lip to deflect air flow.
- Non yellowing, non crazing, non cracking and UV resistant properties.
- Quick-attach brackets procure fast, easy and tool-less installation and removal.

Commander, Commander MAX (RU)

715001696

\$219.99

Maverick, Maverick MAX (RS)

715001653

\$239.99

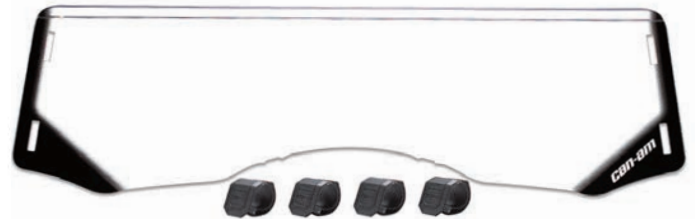

NEW

ALUMINUM CENTER REARVIEW MIRROR

- Molded heavy-duty central aluminum mirror.
- Stays in place on rough trails.
- Ball-joint design for steady multi-angle adjustment and outstanding vision.
- Not compatible with Light Rack for cage or for Sport Roof (715001686, 715001094).
- Not for road use.

Commander, Commander MAX, Maverick, Maverick MAX (RU, RS)

715002220

\$119.99

NEW

ALUMINUM SIDE MIRROR

- Molded heavy-duty aluminum mirror.
- Stays in place on rough trails.
- Ball-joint design for steady multi-angle adjustment and outstanding vision.
- Use with or without roof, or windshield.
- Not for road use.
- Fits either side.
- Not compatible with Cab Enclosure.
- Sold individually.

Commander, Commander MAX, Maverick, Maverick MAX (RU, RS)

715002091

\$99.99



MIRROR FOR CAB ENCLOSURE

- Large mirror for better visibility.
- Sold in pairs.

715002544

\$134.99



PANORAMIC CENTER MIRROR

- Convex mirror for wide angle visibility.
- Can be used with or without roof and windshields.

Commander, Commander MAX, Maverick, Maverick MAX (RU, RS)

715000956

\$79.99



REARVIEW MIRROR

- Car-type mirror.
- Can be used with or without roof and windshields.
- Not compatible with Light Rack for Cage or for Sport Roof (715001686, 715001094).

Commander, Commander MAX, Maverick, Maverick MAX (RU, RS)

715001191 • Black

\$99.99



SIDE MIRROR

- Includes clamp for installation on cage.
- Not compatible with Cab Enclosure.

Commander, Commander MAX, Maverick, Maverick MAX (RU, RS)

Left

715001192 • Black

\$99.99

Right

715001418 • Black

\$99.99



FULL DOORS

- Made from durable polyethylene.
- Sliding side glass window for better ventilation.
- Lockable doors.
- Provide the best protection from the elements.
- Keep you warm on cold days.
- Easy to remove on hot and sunny days.
- Compatible with Sport and Deluxe Roofs.
- Can be used with glass windshield or full polycarbonate windshield.
- Do not fit with Bimini Roof, Rear Nets and Flip Windshield.

Commander 2014 & up (RU)

715001301

\$2,499.99



FULL DOORS KEY FEATURES



Our practical full doors provide extra protection from the elements and pop off easily when they're no longer needed!



SPORT ALUMINUM DOORS

- Made of lightweight aluminum.
- Rotary latch and rear hinge wide opening for ease of ingress/egress in the cockpit.
- Powder coated black.

Commander 2011-2013,
Maverick 2013 (RU, RS)

715001658

\$719.99

Commander 2014 & up,
Maverick 2014 & up (RU, RS)

715002115

\$719.99

Commander MAX,
Maverick MAX (RU, RS)

715001958

\$1,299.99



PADDLED STORAGE FOR SPORT ALUMINUM DOORS

- Padded door cushion with integrated pocket for storage.
- Protects driver and passenger legs from banging against doors during ride.
- Offers storage space for small items.

Commander 2014 & up,
Commander MAX, Maverick 2014
& up, Maverick MAX (RU, RS)

715002351 • Front

\$144.99

Commander MAX,
Maverick MAX (RU, RS)

715002405 • Rear

\$144.99



CATCH THE VIDEO AT STORE.CAN-AM.BRP.COM

REAR WINDOW PROTECTION



REAR WIND SCREEN

- Full rear mesh coverage reduces windshield backdraft.
- Roll-bar mounted.
- White Can-Am logo on black mesh.
- Standard on Limited model.
- Not Snorkel Kit compatible.

Maverick X ds Turbo, Maverick MAX X ds Turbo,
Maverick X rs 2016 & Maverick MAX X rs 2016 (RS)

NEW 715002552

\$89.99

Commander 2014 & up, Maverick 2014 & up
(except X mr, X ds Turbo, X rs 2016) (RU, RS)
715002003

\$89.99

Commander 2011-2013,
Maverick 2013 (RU, RS)

715001193

\$69.99

Commander MAX, Maverick MAX
(except X ds Turbo, X rs 2016) (RU, RS)
715002033

\$89.99



SOFT REAR WINDOW

- Clear soft window made from see-through vinyl with cold cracking resistance to temperatures down to -4°F (-20°C).
- Prevents dust and rain from drafting back into the vehicle in harsh riding environments.
- Quick installation with 2" (5 cm) Velcro straps.

Commander 2011-2013,
Maverick 2013 (RU, RS)

715001373

\$104.99

Commander 2014 & up,
Maverick 2014 & up
(except X mr, X ds Turbo,
X rs 2016) (RU, RS)

715002005

\$104.99

Commander MAX,
Maverick MAX
(except X ds Turbo,
X rs 2016,) (RU, RS)

715002035

\$104.99



REAR WINDOW

- Durable polyethylene frame and polycarbonate window.
- Quick and easy installation.
- Protects rear of cabin, like the rear windshield on a car.
- Same model as in Cab Enclosure.
- Not compatible with Harness Bars (715002953, 715002954, 715002955 and 715002535).
- Compatible with Gear Rail.

Commander 2014 & up (RU)

715001300

\$379.99

Commander MAX (RU)

715002119

\$399.99

Maverick 2014 & up (except X mr, X ds Turbo,
X rs 2016) (RS)

715002856

\$379.99

Maverick MAX (except X ds Turbo, X rs 2016) (RS)

715002857

\$399.99



REAR WINDOW NET

- Net designed to look sharp.
- Rally / Race inspired design.
- Installs in a snap.
- 2" (5 cm) Velcro straps.
- Mounts to roll over protective cage.

Commander 2011-2013,
Maverick 2013 (RU, RS)

715000832 • Black

\$104.99

Commander 2014 & up,
Maverick 2014 & up
(except X mr, X ds Turbo,
X rs 2016) (RU, RS)

715002004

\$104.99

Commander MAX,
Maverick MAX (except
X ds Turbo, X rs 2016)
(RU, RS)

715002034

\$104.99

MAVERICK HMWPE SKID PLATES

Lighter than aluminum. 3/8" (9.5 mm) High Molecular Weight Polyethylene HMWPE that glides smoothly and silently over obstacles.

FIND YOUR MAVERICK MODEL & YEAR

MAVERICK,
MAVERICK
X rs 2015
& PRIOR
(RS)

MAVERICK
MAX,
MAVERICK
MAX X rs 2015
& PRIOR
(RS)

MAVERICK
X xc,
MAVERICK XC
(RS)

MAVERICK X ds
& MAVERICK
MAX X ds,
MAVERICK
X rs 2016
& MAVERICK
MAX X rs 2016
(RS)

INDIVIDUAL PLASTIC SKID PLATES

FRONT A-ARM PROTECTORS

715002100
\$154.99

715002100
\$154.99

715002100
\$154.99

UNDERBELLY PLATES

• Includes front, central and rear skid plates.

715002109
\$599.99

715002109
\$599.99

REAR A-ARM PROTECTORS

715002101
\$164.99

715002101
\$164.99

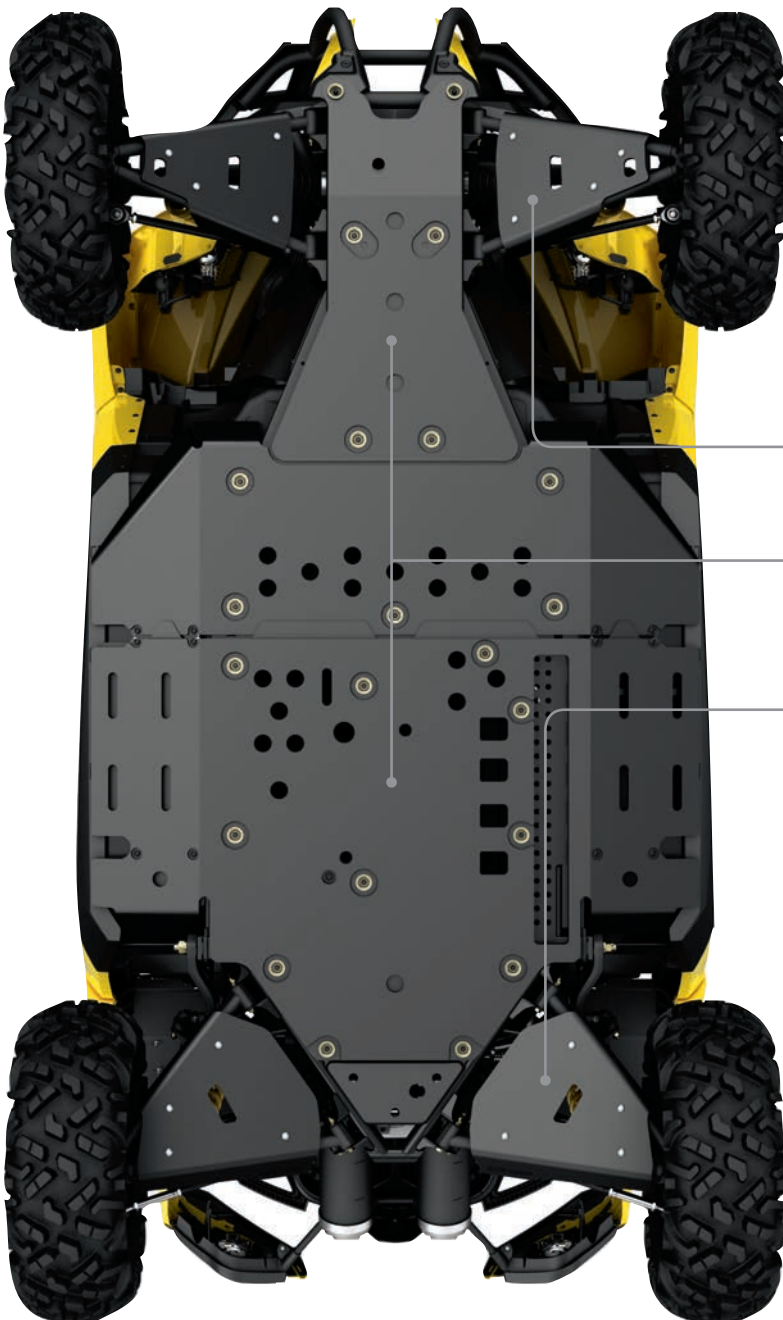

MAVERICK (Maverick MAX illustrated)

ALUMINUM SKID PLATES

For the ultimate durability and strength all our aluminum Skid Plates are made with High Strength 5052 H32 Aluminum 3/16" (4.5 mm) thick.

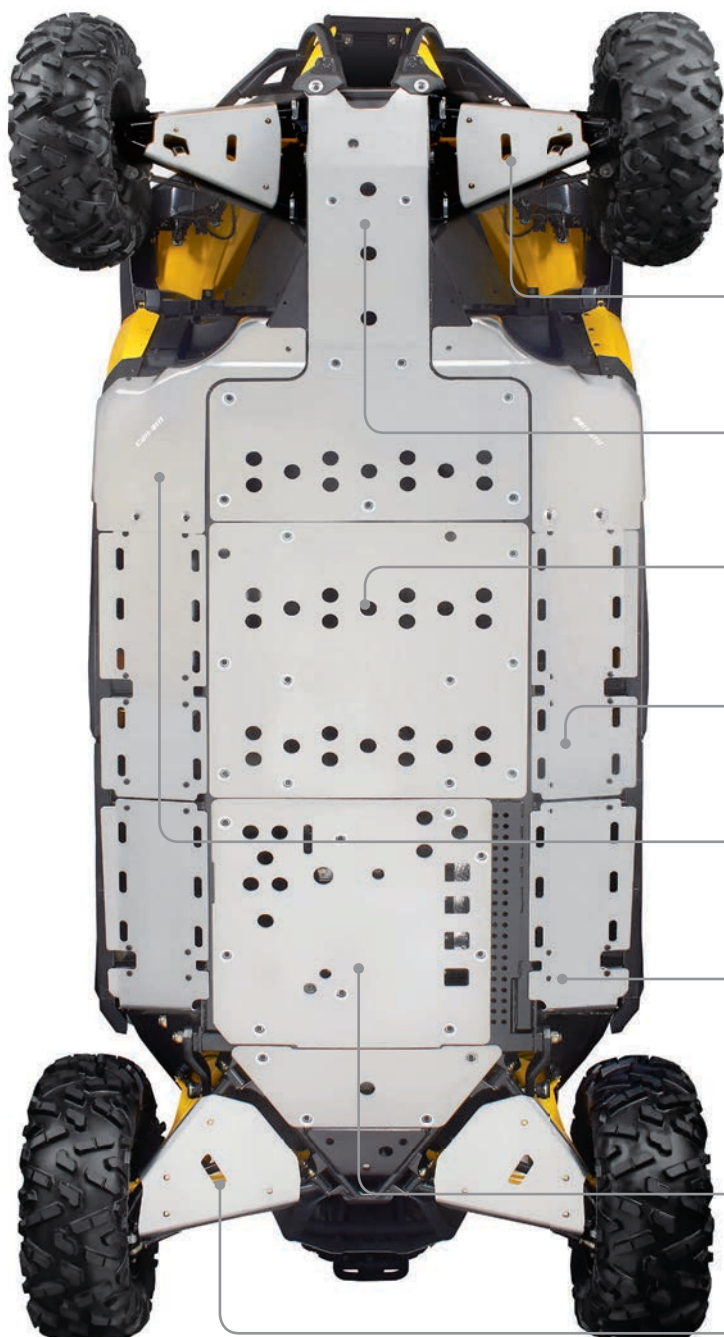

FIND YOUR MAVERICK MODEL & YEAR

MAVERICK,
MAVERICK
X rs 2015
& PRIOR
(RS)

MAVERICK
MAX,
MAVERICK
MAX X rs
2015 &
PRIOR
(RS)

MAVERICK
X xc,
MAVERICK Xc
(RS)

MAVERICK
X ds,
MAVERICK
X rs 2016
(RS)

MAVERICK
MAX X ds,
MAVERICK
MAX X rs
2016
(RS)

ALUMINUM SKID PLATE PROTECTION KIT

INCLUDES:

- Front A-Arm Protectors
- Central Skid Plate (MAX only)
- Rear Lateral Skid Plates
- Rear A-Arm Protectors
- Front Skid Plate
- Lateral Central Skid Plates (MAX only)
- Rear Skid Plates

715002131
\$1,099.99

715002132
\$1,504.92

715002294
\$1,099.99

715002514
\$1,159.94
715003127
(Turbo)
\$1,164.94

715002558
\$1,554.92
715003313
(Turbo)
\$1,559.92

INDIVIDUAL ALUMINUM SKID PLATES

FRONT A-ARM PROTECTORS

• Sold in pairs.

• Can-Am logo.

715001639
\$144.99

715001639
\$144.99

715002021
\$144.99

715001639
\$144.99

715001639
\$144.99

FRONT SKID PLATE

• Can-Am logo.

715001641
\$184.99

715001641
\$184.99

715001641
\$184.99

715001641
\$184.99

715001641
\$184.99

CENTRAL SKID PLATE - MAVERICK MAX ONLY (INCLUDED IN COMPLETE KIT)

• Can-Am logo.

715001969
\$209.99

715001969
\$209.99

LATERAL CENTRAL SKID PLATES - MAVERICK MAX ONLY (INCLUDED IN COMPLETE KIT)

• Sold in pairs.

• Can-Am logo.

715001970
\$184.99

715001970
\$184.99

FRONT LATERAL SKID PLATES

• Sold in pairs.

• Can-Am logo.

715002494
\$229.99

715002494
\$229.99

715002494
\$229.99

715002494
\$229.99

715002494
\$229.99

REAR LATERAL SKID PLATES

• Sold in pairs.

• Can-Am logo.

715001640
\$154.99

715001640
\$154.99

715001640
\$154.99

715001640
\$154.99

715001640
\$154.99

715003128
(Turbo)
\$159.99

715003128
(Turbo)
\$159.99

715003128
(Turbo)
\$159.99

715003128
(Turbo)
\$159.99

715003128
(Turbo)
\$159.99

REAR SKID PLATES

• Can-Am logo.

715001643
\$219.99

715001643
\$219.99

715001643
\$219.99

715002515
\$259.99

715002515
\$259.99

REAR A-ARM PROTECTORS

• Sold in pairs.

• Can-Am logo.

715001644
\$164.99

715001644
\$164.99

715002022
\$164.99

715002516
\$184.99

715002516
\$184.99

COMMANDER (Commander MAX illustrated) ALUMINUM SKID PLATES

For the ultimate durability and strength all our aluminum Skid Plates are made with High Strength 5052 H32 Aluminum 3/16" (4.5 mm) thick.

FIND YOUR COMMANDER MODEL & YEAR

COMMANDER
2015 & UP (RU)

COMMANDER
2011-2014 (RU)

COMMANDER
MAX (RU)

ALUMINUM SKID PLATE PROTECTION KIT

INCLUDES:	• Front Skid Plate • Central Skid Plate	• A-Arm Protectors • Rear Skid Plate	• Front Lateral Skid Plates • Trailing Arm Protectors
715002735 \$1,199.92	715002130 \$1,014.94	715002133 \$1,604.90	

INDIVIDUAL ALUMINUM SKID PLATES

FRONT SKID PLATE

• Can-Am logo.

715000692 \$184.99	715000692 \$184.99	715000692 \$184.99
-----------------------	-----------------------	-----------------------

A-ARM PROTECTORS

• Aluminum A-arm plates and plastic deflectors provide essential protection and aggressive look. • Sold in pairs. • Can-Am logo.

715000660 \$124.99	715000660 \$124.99	715000660 \$124.99
-----------------------	-----------------------	-----------------------

FRONT CENTRAL SKID PLATE

• Can-Am logo.

715001996 \$154.99		715001996 \$154.99
-----------------------	--	-----------------------

FRONT LATERAL SKID PLATES

• Sold in pairs. • Can-Am logo.

715002494 \$229.99	715000950 \$209.99	715002494 \$229.99
-----------------------	-----------------------	-----------------------

LATERAL CENTRAL SKID PLATES - COMMANDER MAX ONLY (INCLUDED IN COMPLETE KIT)

• Sold in pairs. • Can-Am logo.

		715001970 \$184.99
--	--	-----------------------

CENTRAL SKID PLATE - COMMANDER MAX ONLY (INCLUDED IN COMPLETE KIT)

• Can-Am logo.

		715001969 \$209.99
--	--	-----------------------

CENTRAL SKID PLATE

• Pre-cut holes for fluid and mud drainage, and servicing access. • Can-Am logo. • Direct replacement of factory installed plastic skid.

715001997 \$164.99	715000693 \$309.99	715001997 \$164.99
-----------------------	-----------------------	-----------------------

REAR LATERAL SKID PLATES

• Sold in pairs. • Can-Am logo.

715001640 \$154.99		715001640 \$154.99
-----------------------	--	-----------------------

REAR SKID PLATE

• Direct replacement of factory installed plastic skid. • Can-Am logo.

715000694 \$104.99	715000694 \$104.99	715000694 \$104.99
-----------------------	-----------------------	-----------------------

TRAILING ARM PROTECTORS

• Sold in pairs.

715000661 \$79.99	715000661 \$79.99	715000661 \$79.99
----------------------	----------------------	----------------------



STAND OUT WITH
EYE-POPPING
COLORS.

COLORS



FRONT PRE-RUNNER BUMPER

- Made of 1.5" (3.8 cm) diameter steel tube with a 1/8" (3 mm) aluminum plate for extra durability.
- Added heavy-duty protection in extreme conditions.
- Mounting points for lights.
- Mounting Plate for Winch installation (715001699 or 705203196 for Maverick X mr) is required.

Maverick, Maverick MAX (RS)

NEW ■ 715002525 • Octane Blue
NEW ■ 715002526 • Can-Am Red
■ 715002520 • Manta Green

\$389.99

■ 715001645 • Black

\$329.99



DUNE FRONT BUMPER

- Made of 1.5" (3.8 cm) diameter steel tube with a 1/8" (3 mm) aluminum plate for extra durability.
- Delivers additional heavy-duty protection in extreme conditions.
- Features a more pronounced attack angle and mounting points for lights.
- Not winch compatible.

Maverick, Maverick MAX (RS)

■ 715001954 • Black

\$309.99



NEW

TAIL LIGHT PROTECTORS

- Durable textured eletrocoat finish.
- Rugged style, aggressive look.
- Sold in pairs.

Maverick, Maverick MAX (RS)

- 715002864 • Manta Green
- 715002982 • Octane Blue
- 715002981 • Can-Am Red

\$89.99
715002506 • Black
\$74.99

X ds REAR BUMPER

- Extra-durable 1.5" (3.8 cm) diameter steel tubing with a 1/8" (3 mm) aluminum plate.
- Sporty look.
- Protects vehicle bodywork and exhaust system.
- Rear receiver hitch compatible.
- Baja-Style Spare Tire Holder compatible.

Maverick X ds, Maverick MAX X ds, Maverick X rs 2016, Maverick MAX X rs 2016 (RS)

- 715002947 • Octane Blue
- 715002497 • Manta Green

\$359.99

REAR BUMPER

- Extra-durable 1.5" (3.8 cm) diameter steel tube with a 1/8" (3 mm) aluminum plate.
- Sporty look.
- Protects vehicle bodywork and exhaust system.
- Rear receiver hitch compatible.
- Baja-Style Spare Tire Holder compatible.

Maverick & Maverick MAX (except X ds, X rs 2016) (RS)

- 715002527 • Octane Blue
- 715002528 • Can-Am Red
- 715002529 • Manta Green

\$359.99
715001646 • Black
\$299.99



SPORT ROCK SLIDER FOR MAX

- Protects vehicle's sides and undercarriage against large obstacles.
- Made of heavy-duty 1.5" (3.8 cm) diameter steel tube.
- Durable textured electrocoated finish.

Commander MAX, Maverick MAX (RU, RS)

NEW 715002943 • Octane Blue

NEW 715002944 • Can-Am Red

715002540 • Manta Green

\$389.99

715002088 • Black

\$329.99



SPORT ROCK SLIDER

- Protects vehicle's sides and undercarriage against large obstacles.
- Made of heavy-duty 1.5" (3.8 cm) diameter steel tube.
- Durable textured electrocoated finish.

Commander, Maverick (RU, RS)

715002532 • Manta Green

\$309.99

715001649 • Black

\$259.99



ROCK SLIDER

- Protects vehicle's sides and undercarriage against large obstacles.
- Made of heavy-duty 1.5" (3.8 cm) diameter steel tube.
- Durable textured electrocoated finish.
- Standard on X and XT-P models.

Commander, Maverick (RU, RS)

NEW 715003125 • Octane Blue

NEW 715003124 • Can-Am Red

715003123 • Manta Green

\$309.99

715001722 • Black

\$259.99





BAJA-STYLE SPARE TIRE HOLDER

- Durable 1.5" (3.8 cm) diameter steel tubing.
- Holds spare tire in place.
- Custom tie-down strap for fast tire installation or removal.
- Compatible with the Wheel Jack (715001719).
- Rear Bumper required for installation.
- Wheel not included.

Maverick, Maverick MAX (RS)

- NEW** 715002957 • Octane Blue
- NEW** 715002956 • Can-Am Red
- 715002539 • Manta Green

\$399.99

715002011 • Black

\$329.99



WHEEL JACK

- ProArmor® Quickshot Wheel Jack.
- Helps you change a flat out on the trail.
- Includes a large base for more stability, even in soft soil.
- Includes 17mm key for ease of wheel removal.
- Fits on Baja-Style Tire Holder.
- Can sit in Commander bed.
- Wheel not included.

Commander, Commander MAX, Maverick, Maverick MAX (RU, RS)

715001719 • Black

\$184.99





XTREME FRONT BUMPER

- Delivers additional heavy-duty protection that works with or without the Front XT Bumper (715000958).
- Textured black electrocoated for durability and rugged style.
- Can-Am logo tag.
- Does not fit with Signaling Kit (715001308).

Commander, Commander MAX (RU)

715000951

\$309.99



FRONT XT BUMPER

- Made of heavy gauge steel for additional protection.
- XT styled for matching appearance.
- Textured black electrocoated for durability and rugged style.
- Effortless mounting.
- Standard on X, XT, XT-P and Limited models.

Commander, Commander MAX (RU)

715000958

\$229.99



FRONT LIGHT PROTECTION

- Works in conjunction with Front XT Bumper (71500958), offering protection to front headlights and sporting aggressive look.
- Textured black electrocoated for durable finish and rugged style.
- Integrated Can-Am fastening system provides efficient mounting vs. traditional P-clamps.

Commander, Commander MAX (RU)

715000656

\$164.99



FRONT ACCESSORY BAR

- Textured black electrocoated for durability and rugged style.
- Can-Am casted clamps for easy mounting.
- Allows installation of Front Rack (715000985) and HID or Halogen lights and LED bars (sold separately).
- Not compatible with Front XT Bumper (715000958).

Commander, Commander MAX (except LTD, XT, XT-P and Mossy Oak Hunting Edition) (RU)

715001377 • Black

\$104.99



FRONT RACK

- Durable finish.
- Equipped with genuine Can-Am clamps for easy mounting on required Front XT Bumper (715000958) or Front Accessory Bar (715001377) (sold separately).
- Allows access to air filter, washer fluid or coolant.
- 75 lb load capacity.

Commander, Commander MAX (RU)

715000985

\$309.99



XT BOX RAILS

- Add integrated tie down area to your cargo box while enhancing the look.
- Textured black finish.
- Standard on XT and Limited models.

Commander, Commander MAX (RU)

715000957

\$104.99

REAR BUMPER

- Integrated tubular system provides sporty look while protecting vehicle's bodywork.
- Flips with cargo box and lower tailgate.

Commander, Commander MAX (RU)

715000657

\$229.99

LOWER TAILGATE PROTECTOR

- Aluminum body plating covering lower tailgate provides additional protection and aggressive look.

Commander, Commander MAX (RU)

715001097

\$94.99



ALLOWS YOU TO OPEN LOWER TAILGATE.

CARGO & RACKS



CAN-AM EXCLUSIVE

GEAR RAIL

- Can-Am exclusive.
- Stationary rail system specially designed for your side-by-side vehicle.
- Mounts on roll bar.
- Universal mounting options for many Kolpin accessories like Gear Grips, Gun Boot 6.0, Gun Boot Mount and Universal Saw Press.
- Rail is made with heavy-duty 7-gauge extruded anodized black aluminum.
- Includes one versatile Gear Rail Mount by Kolpin (715001422).

Commander, Commander MAX, Maverick & Maverick MAX (except X ds Turbo, X rs 2016) (RU, RS)

715001320 • Black
\$219.99



INCLUDES ONE VERSATILE GEAR RAIL MOUNT BY KOLPIN (715001422)

GEAR RAIL ADAPTOR FOR REAR WINDOW

- Allows you to install a Gear Rail on a rear window.

Commander 2014 & up, Commander MAX, Maverick & Maverick MAX (except X ds Turbo, X rs 2016) (RU, RS)

715002545
\$59.99

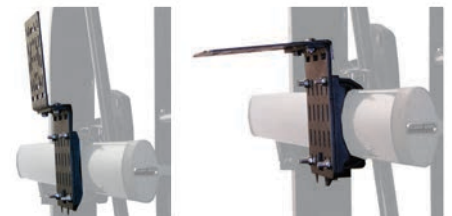
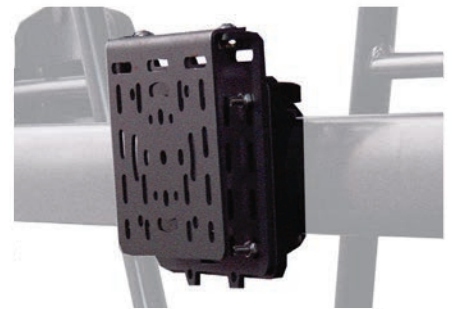

GEAR RAIL MOUNT BY KOLPIN

- Accessory bracket for mounting additional accessories to the Gear Rail.
- Includes C-clamp and metal mounting brackets.

Commander, Commander MAX, Maverick & Maverick MAX (except X ds Turbo, X rs 2016) Defender (RU, RS, UR)

715001422
\$39.99



UNIVERSAL SAW PRESS BY KOLPIN

- Specially crafted for transporting your chainsaw securely and safely aboard your side-by-side vehicle.
- Heavy-duty, black powder-coated metal bracket designed to attach any chainsaw model with up to a 20" (51 cm) bar.
- Rubber pads provide cushion and tight fit.
- Hinged design for quick removal.
- Holds saw in vertical position or 45° angle in either direction.
- Requires Gear Rail.
- Protective sheath included.

Commander, Commander MAX, Maverick, Maverick MAX, Defender (except X ds Turbo, X rs 2016) (RU, RS, UR)
715001423 • Black

\$104.99



GEAR GRIPS BY KOLPIN

(Not illustrated)

- Durable, flexible grips cushion and protect while providing a custom fit for a variety of items 1" to 4" (2.5 cm to 10 cm) in diameter.
- Heavy-duty design for carrying bows, fishing poles, rakes, farm tools and more.
- Quick-release button opens grip quickly for easy access to gear.
- Heavy-duty base system built for the toughest adventures.
- Compatible with Gear Rail.
- Sold in pairs.

Commander, Commander MAX, Maverick & Maverick MAX (except X ds Turbo, X rs 2016), Defender (RU, RS, UR)

715001421

\$69.99



LinQ MOUNTED GEAR GRIPS BY KOLPIN

- Make transporting your tools a snap by combining the Gear Grips with the LinQ system.
- Durable, flexible grips cushion and protect while providing a custom fit for a variety of items from 1" to 4" (2.5 cm to 10 cm) in diameter.
- Heavy-duty design for carrying bows, fishing poles, rakes, farm tools and more.
- Quick-release button opens grip quickly for easy access to gear.
- Heavy-duty base system built for the toughest adventures.
- 360° orientation.
- Sold in pairs.

Maverick & Maverick MAX (except X ds Turbo, X rs 2016) (RS)

715001351

\$104.99



GUN BOOT 6.0 IMPACT[†] BY KOLPIN[†]

- Features largest interior room of all Kolpin Gun Boot cases.
- Extra room for pistol-grip-type weapons and small bipods.
- Easily fits firearms up to 51" (1.3 m) in total length.
- Provides ample room for 2.4" (60 mm) scopes.
- Hatchback design allows easy access.
- Ergonomically designed handle and molded attachment points for sling.
- Snap-close cover with locking capability.
- Designed to accommodate left and right hand bolt-action rifles and shotguns.
- Includes removable, shock absorbing foam and nylon Impact liner for superior interior protection.
- Requires Gear Rail and Gun Boot Mount by Kolpin (715001420) for installation.
- Compatible for dual mount with Additional Gun Boot Mount (715001586).

Commander, Commander MAX, Maverick & Maverick MAX (except X ds Turbo, X rs 2016), Defender (RU, RS, UR)

715001419 • Black

\$79.99



SNAP-CLOSE COVER WITH LOCKING CAPABILITY



GUN BOOT MOUNT BY KOLPIN

- Fits one Kolpin Gun Boot 6.0 Impact (715001419).
- Lightweight and extremely durable.
- Easily adjustable without the use of any tools.
- Offers precision gun angle adjustability.
- Requires Gear Rail.

Commander, Commander MAX, Maverick & Maverick MAX (except X ds Turbo, X rs 2016), Defender (RU, RS, UR)

715001420 • Black

\$79.99



ADDITIONAL GUN BOOT MOUNT

(Not illustrated)

Commander, Commander MAX, Maverick & Maverick MAX (except X ds Turbo, X rs 2016), Defender (RU, RS, UR)

715001586

\$119.99



FUEL PACK BRACKET BY KOLPIN

- Easy, quick and secure bracket for your fuel pack that leaves plenty of room for your other gear.
- ¼-turn-action knob allows quick and easy removal of fuel pack from bracket.

Commander, Commander MAX, Maverick & Maverick MAX (except X ds Turbo, X rs 2016), Defender (RU, RS, UR)

715001427 • Black

\$54.99





LinQ 32 GAL (124L) TRUNK BOX

- Equipped with the LinQ System, the rear trunk box plugs in and out in seconds.
- 32 Gal (124L) load capacity with unobstructed space to maximize storage room and access to the trunk's interior.
- Made of injection-molded polyethylene, double walled in critical areas.
- The fully sealed lid protects your belongings from dust, moisture and the elements.
- Cannot be installed with the Baja-Style Spare Tire Holder (715002539, 715002957, 715002956, 715002011).
- Requires Wiring Cable (710003419).

Maverick, Maverick MAX (RS)

715001747 • Black

\$349.99



LinQ 32 GAL (124L) TRUNK BOX PANELS

- Fit LinQ 32 Gal (124L) Trunk Box (715001747).

Maverick, Maverick MAX (RS)

715001391 • Black

715001392 • Yellow

715001395 • Viper Red

715002481 • White

715002480 • Light Grey

715002984 • Octane Blue

715002985 • Manta Green

715002986 • Can-Am Red

\$39.99



NEW



LinQ 20 GAL (74 L) TRUNK BOX

- Installs without vehicle modification.
- LinQ mount for easy-on, easy-off installation.
- Lockable and weather-resistant.
- Holds cargo safely and securely while riding.

Maverick, Maverick MAX (except X ds Turbo, X rs 2016) (RS)

715002473

\$259.99

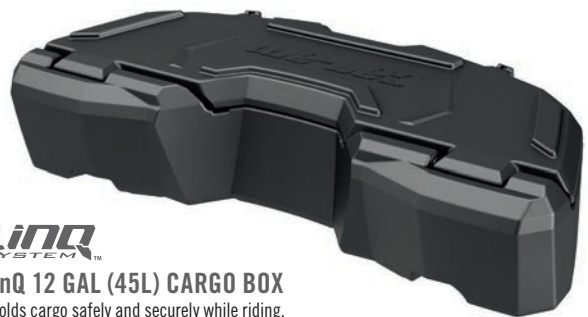

LinQ 12 GAL (45L) CARGO BOX

- Holds cargo safely and securely while riding.
- Easy and fast to install and remove from racks.
- Flip-over cover becomes a tray.

Maverick & Maverick MAX (except X ds Turbo, X rs 2016) (RS)

715001936

\$209.99

WIRING CABLE FOR LinQ TRUNK BOX

- Required for the tail light to function.

Maverick, Maverick MAX (RS)

710003419 • Black

\$22.99



CARGO BED LINER

- Covers the rear end of your vehicle.
- Includes solid mounting location to attach your stuff.
- Tool-less removal.
- Made of durable polyethylene plastic.

Maverick & Maverick MAX (except X ds Turbo, X rs 2016) (RS)

715001904 • Black

\$259.99



LinQ RACK EXTENSION

- Strong and durable.
- Easy and tool-less installation thanks to the LinQ System.
- Helps keep cargo securely in place.

Maverick, Maverick MAX (RS)

715001665 • Black 4" (10 cm)

715001711 • Silver 4" (10 cm)

\$174.99

715001671 • Black 6" (15 cm)

715001712 • Silver 6" (15 cm)

\$184.99



LinQ DELUXE MODULAR BAGS

- Tool-less installation and removal.
- Versatile, rugged and spacious.
- Ideal for carrying anything you need in any conditions.
- Weatherproof, scratch-resistant, with molded rubber bottom.
- Central compartment can be used alone on the rack.
- Removable bin.

Maverick & Maverick MAX (except X ds Turbo, X rs 2016) (RU, RS)

715001695 • 44 L bag

\$249.99

715001694 • 73 L bag

\$289.99



CARGO BAG

- Rugged all-purpose cargo bag with rain cover for additional protection against the elements.

Commander, Commander MAX, Maverick, Maverick MAX (RU, RS)

280000539 • Black

\$154.99



RAIN COVER FOR ADDITIONAL PROTECTION



REAR ARMREST COOLER BOX

- Designed specifically for insertion in the compartment nestled between the 2 rear seats of a Commander MAX or Maverick MAX.
- Magnetic lid makes removal a breeze.
- Can hold 6 cans (5 L).

Commander MAX, Maverick MAX (except X ds Turbo, X rs 2016) (RU, RS)

715001961

\$44.99



BACKREST REAR STORAGE

- Netting installs and unfastens easily.
- Made from polyester that won't discolor.
- Sold in pairs.

Commander MAX, Maverick MAX (RU, RS)

715001960

\$49.99





TONNEAU COVER

- Fitted to cover all of the items in your cargo box thoroughly.
- Prevents splash from entering the cargo box.
- Easily removable for quick access.
- Fits with or without XT box rails (715000957).

**Commander,
Commander MAX (RU)**
715001194 • Black
\$259.99



CARGO BOX NET

- Solid net designed to hook to the bottom of the cargo box for secure and compact confinement of your cargo.

**Commander,
Commander MAX (RU)**
715001371 • Black
\$59.99

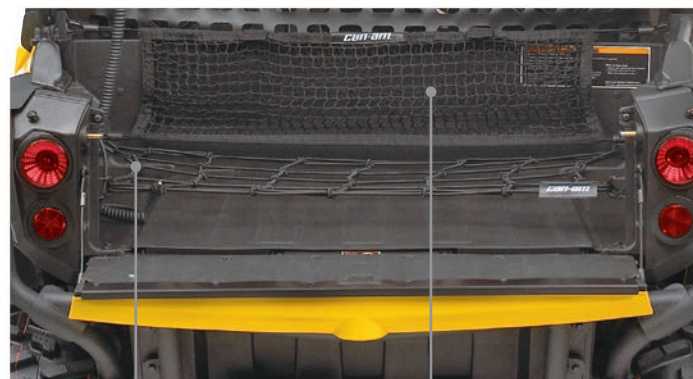

CARGO BOX ELASTIC NET

- Elastic net designed to hook to the bottom of the cargo box.
- Ideal for retaining lighter, irregular-shaped items.

Commander, Commander MAX (RU)
715001372 • Black
\$39.99

CARGO BOX STORAGE NET

- Mesh net.
- Stores items vertically.
- Quick installation.

Commander, Commander MAX (RU)
715001370 • Black
\$59.99

SOFT STORAGE BAG

(Not illustrated)

- 3-section bag.
- Transport gear in a weatherproof bag.
- 6" (15 cm) tall soft cargo bag designed with vehicle's rear rack and rack extensions in mind to maximize potential storage.

Maverick (except X ds Turbo, X rs 2016) (RS)
715001934
\$134.99



NEW DOUBLE STACKED LED LIGHT BAR



NEW

39" (99 CM) DOUBLE STACKED LED LIGHT BAR (270 WATTS)

- Equipped with 54 5W Cree LEDs.
- 24,300 lumens.
- Sits protected inside the cage area to deliver powerful and accurate lighting.
- Includes installation brackets and wiring harness.
- Not Full Windshield, Flip Windshield and Intrusion Bar compatible.

Commander, Commander MAX, Maverick, Maverick MAX (RU, RS)

715002932

\$949.99



NEW

15" (38 CM) DOUBLE STACKED LED LIGHT BAR (90 WATTS)

- Equipped with 18 5W Cree LEDs.
- 8,400 lumens.
- Complements the Light Rack for Sport Visor and most bumpers.
- Includes wiring kit and switch.

Commander, Commander MAX, Maverick, Maverick MAX, Defender (RU, RS, UR)

715002934

\$449.99



5,400 LUMENS



NEW

10" (25 CM) DOUBLE STACKED LED LIGHT BAR (60 WATTS)

- Equipped with 12 5W Cree LEDs.
- 5,400 lumens.
- Packs a big punch for its size.
- Includes wiring kit and switch.
- Not compatible with Front Pre-Runner Bumper (715001645).

Commander, Commander MAX, Maverick, Maverick MAX, Defender (RU, RS, UR)

715002933

\$329.99

2 X 900 LUMENS



NEW

4" (10 CM) ROUND LED LIGHTS (2 X 25 WATTS)

- 25W LED spotlight.
- 2 x 900 lumens.
- Rugged and waterproof.
- Can-Am branded grill.
- Perfect fit with the Light Rack for Sport Visor and most bumpers with Light Mount Kit.
- Includes basic wiring and switch.
- Sold in pairs.

Commander, Commander MAX, Maverick, Maverick MAX, Defender (RU, RS, UR)

715002935

\$399.99

**39" (99 CM) LED LIGHT BAR (240 WATTS)**

- Equipped with 24 10W Cree LEDs.
- 21,600 lumens.
- Sits protected inside the cage area to deliver powerful and accurate lighting.
- Includes installation brackets.
- Not Full Windshield, Flip Windshield and Intrusion Bar compatible.

**Commander 2014 & up, Commander MAX,
Maverick 2014 & up, Maverick MAX (RU, RS)**

715001943 • Black

\$1,629.99



21,600 LUMENS

17" (43 CM) LED LIGHT BAR (100 WATTS)

- Equipped with 10 10W Cree LEDs.
- 9,000 lumens.
- Perfectly complements the Light Rack for Sport Visor and most bumpers.

**Commander, Commander MAX, Maverick,
Maverick MAX, Defender (RU, RS, UR)**

715001979 • Black

\$769.99



9,000 LUMENS

10" (25 CM) LED LIGHT BAR (60 WATTS)

- Equipped with 6 10W Cree LEDs.
- 5,400 lumens.
- Packs a big punch for its size.

**Commander, Commander MAX,
Maverick, Maverick MAX, Defender (RU, RS, UR)**

715001955 • Black

\$489.99



5,400 LUMENS

**LIGHT RACK FOR CAGE OR FOR SPORT ROOF**

- Provides Can-Am side-by-side vehicle with a custom look.
- Made of rugged aluminum.
- Essential protection for your accessory lighting systems.
- Fully integrated.
- Can be fixed directly to the cage or mounted on the Sport Roof. (715001679, 715001444, 715000306, 715001686, 715002504).
- Wiring included.
- Lights sold separately.

**Commander & Commander MAX (except Limited),
Maverick, Maverick MAX (RU, RS)**

715001094 • Silver

715001686 • Black

\$299.99

\$299.99

**LIGHT RACK FOR SPORT VISOR**

- Provides Can-Am side-by-side vehicles with a custom look.
- Made of rugged aluminum.
- Essential protection for your accessory lighting systems.
- Fully integrated.
- Can be mounted directly on the Sport Visor (715000762, 715001952 or 715002502).
- Wiring included.
- Lights sold separately.

**Commander & Commander MAX (except Limited),
Maverick, Maverick MAX (RU, RS)**

715001687 • Black

715001718 • Silver

\$229.99



2 X 900 LUMENS

FRONT BUMPER LIGHTS

- 2 X 900 lumens 10W LED Cree light kit.
- Long-range illumination up to 350' (107 m), drawing less than 1 amp per light.
- Include multi-position clamps that fit on various tubing sizes.

**Commander & Commander Max with Front XT Bumper
or Front Accessory Bar, Maverick & Maverick Max
(RU, RS)**

715001741

\$259.99



DOME LIGHT KIT

- LED array integrates perfectly with vehicle.
- Wiring included.
- Can be installed on cage or roof, with or without roof liner.

Commander, Commander MAX, Maverick, Maverick MAX, Defender (RU, RS, UR)

715002455

\$69.99



LUMINOUS FLUX IS 2.5 TIMES HIGHER THAN CONVENTIONAL HALOGEN BULB WITH 35% LESS ENERGY CONSUMPTION.

HID LIGHTS BY HELLA[†]

- Incomparable and powerful HID long range illumination plug-and-play system converts night usage into virtually daytime riding.
- Integrated ballast unit with 3.25" (8 cm) clear glass lens and swivel mounting heavy-duty bracket provides compact design.
- IP67 and IP6K9K rated water and dust proof.
- Highest electromagnetic compatibility rating, i.e. EMC Class 5 according to CISPR 25, for total disturbance-free electronic operation.

- Peak light performance with just 35W.
- Luminous flux is 2.5 times higher than conventional halogen bulb with 35% less energy consumption.
- High vibration resistance with longer lifetime than halogen bulb.
- Constant light intensity even under unsteady power supply voltage.
- Include basic wiring and switch.
- Sold in pack of 2.

Commander, Commander MAX, Maverick, Maverick MAX, Defender (RU, RS, UR)

715001382

\$919.99



HALOGEN LIGHTS BY HELLA[†]

- Deliver long range illumination.
- 3.25" (8 cm) clear glass lens and swivel mounting heavy-duty bracket provides compact design.
- Include basic wiring and switch.
- Sold in pack of 2.

Commander, Commander MAX, Maverick, Maverick MAX, Defender (RU, RS, UR)

715001383

\$174.99



RAM[†] SPOTLIGHT

- High-intensity (37.5 watts), heavy-duty spotlight standard-equipped with 1" (2.5 cm) diameter rubber-coated double ball and socket system.
- Can be easily moved from your XT Box Rails to any other location.
- 12 V Power Outlet (715001321) is required for cargo box mounting.

Commander 2012 & up, Commander MAX, Defender (RU, UR)

715000007 • Black

\$84.99

LIGHT MOUNTING KIT FOR LED LIGHT BAR

(Not illustrated)

- Effortless installation and integrated dash switch convenience thanks to Can-Am casted clamps that facilitate light mounting and all the necessary wiring.
- Required for installation of 10", 15" and 17" LED Light Bar on Bumpers or Front Accessory Bar.

Commander, Commander MAX, Maverick, Maverick MAX (RU, RS)

715002175

\$149.99

LIGHT MOUNTING KIT

(Not illustrated)

- Effortless installation and integrated dash switch convenience thanks to Can-Am casted clamps that facilitate light mounting and all the necessary wiring.
- Required for installation of HID lights, Halogen lights or 4" round LED lights.

Commander, Maverick 2016 (X ds 2015 & up) (RU, RS)

715001366 • Black

\$149.99

Commander MAX, Maverick 2015 & prior (except X ds), Maverick MAX (RU, RS)

715001713 • Black

\$149.99

LIGHT POWER CABLE

(Not illustrated)

- Brings power from rear battery to dash location.
- Includes fuse for safety.

Commander MAX, Maverick 2015 & prior (except X ds), Maverick MAX (RU, RS)

715002036

\$39.99

SIGNALING KIT

- Complete flasher, horn and illuminated license plate holder.
- Integrates onto vehicle.
- Not for road use.
- Does not fit with the Xtreme Front Bumper (715000951) and Lower Tailgate Protector (715001097).

Commander (RU)

715001308

\$439.99



BUILD YOUR LIGHTING SYSTEM - 4 STEPS TO A HASSLE-FREE ORDER

1 CHOOSE YOUR VEHICLE	2 CHOOSE YOUR MOUNT POINT	3 CHOOSE YOUR LIGHTS		
		10" (25 CM) LED BAR	15" (38 CM) OR 17" (43 CM) LED BAR	39" (99 CM) LED BAR (2014 MODELS AND UP)
COMMANDER COMMANDER MAX *For Commander MAX, Light Power Cable (715002036) is required.	FRONT XT BUMPER FRONT ACCESSORY BAR	715001955 (Single LED bar) or 715002933 (Double LED bar) PLUS 715002175 (Light Mounting Kit)	715001979 (17" Single LED bar) or 715002934 (15" Double LED bar) PLUS 715002175 (Light Mounting Kit)	NA
	SPORT VISOR	715001955 (Single LED bar) or 715002933 (Double LED bar)	715001979 (17" Single LED bar) or 715002934 (15" Double LED bar)	715001943 (Single LED bar) or 715002932 (Double LED bar)
		PLUS 715001718 (Silver Rack) OR 715001687 (Black Rack)	PLUS 715001718 (Silver Rack) OR 715001687 (Black Rack)	
	SPORT ROOF, BIMINI ROOF OR ROLL CAGE	715001955 (Single LED bar) or 715002933 (Double LED bar)	715001979 (17" Single LED bar) or 715002934 (15" Double LED bar)	
		PLUS 715001094 (Silver Rack) OR 715001686 (Black Rack)	PLUS 715001094 (Silver Rack) OR 715001686 (Black Rack)	
	SPORT ALUMINUM ROOF	NA	NA	
MAVERICK MAVERICK MAX *For Maverick MAX and Maverick 2015 and prior (except X ds), Light Power Cable (715002036) is required.	ORIGINAL BUMPER	715001955 (Single LED bar) or 715002933 (Double LED bar) PLUS 715002175 (Light Mounting Kit)	715001979 (17" Single LED bar) or 715002934 (15" Double LED bar) PLUS 715002175 (Light Mounting Kit)	NA
	PRE-RUNNER BUMPER	NA	715001979 (17" Single LED bar) or 715002934 (15" Double LED bar) PLUS 715002175 (Light Mounting Kit)	NA
	DUNE FRONT BUMPER	715001955 (Single LED bar) or 715002933 (Double LED bar) PLUS 715002175 (Light Mounting Kit)	715001979 (17" Single LED bar) or 715002934 (15" Double LED bar) PLUS 715002175 (Light Mounting Kit)	NA
	SPORT VISOR	715001955 (Single LED bar) or 715002933 (Double LED bar)	715001979 (17" Single LED bar) or 715002934 (15" Double LED bar)	715001943 (Single LED bar) or 715002932 (Double LED bar)
		PLUS 715001718 (Silver Rack) OR 715001687 (Black Rack)	PLUS 715001718 (Silver Rack) OR 715001687 (Black Rack)	
	SPORT ROOF, BIMINI ROOF OR ROLL CAGE	715001955 (Single LED bar) or 715002933 (Double LED bar)	715001979 (17" Single LED bar) or 715002934 (15" Double LED bar)	
		PLUS 715001094 (Silver Rack) OR 715001686 (Black Rack)	PLUS 715001094 (Silver Rack) OR 715001686 (Black Rack)	
	SPORT ALUMINUM ROOF	NA	NA	

3

CHOOSE YOUR LIGHTS

4

ORDER

HID (SOLD IN PAIRS)

HALOGEN (SOLD IN PAIRS)

**4" (10 CM)
ROUND LED (SOLD IN PAIRS)**

715001382 (HID), 715001383 (Halogen) or 715002935 (LED) **PLUS** 715001366 for Commander or 715001713 for Commander MAX (Light Mount Kit)

715001382 (HID), 715001383 (Halogen) or 715002935 (LED)

*SEE NOTE FOR 4-LIGHT INSTALL

PLUS

715001718
(Silver Rack)

OR

715001687
(Black Rack)

715001382 (HID), 715001383 (Halogen) or 715002935 (LED)

*SEE NOTE FOR 4-LIGHT INSTALL

PLUS

715001094
(Silver Rack)

OR

715001686
(Black Rack)

NA

715001382 (HID), 715001383 (Halogen) or 715002935 (LED) **PLUS** 715001713 or 715001366 (Light Mount Kit) when Light Power Cable (715002036) is required.

715001382 (HID), 715001383 (Halogen) or 715002935 (LED) **PLUS** 715001713 or 715001366 (Light Mount Kit) when Light Power Cable (715002036) is required.

715001382 (HID), 715001383 (Halogen) or 715002935 (LED) **PLUS** 715001713 or 715001366 (Light Mount Kit) when Light Power Cable (715002036) is required.

715001382 (HID), 715001383 (Halogen) or 715002935 (LED)

*SEE NOTE FOR 4-LIGHT INSTALL

PLUS

715001718
(Silver Rack)

OR

715001687
(Black Rack)

715001382 (HID), 715001383 (Halogen) or 715002935 (LED)

*SEE NOTE FOR 4-LIGHT INSTALL

PLUS

715001094
(Silver Rack)

OR

715001686
(Black Rack)

NA

ORDER ALL PART NUMBERS IN THE INTERSECTING BOX

*NOTE: When installing more than one HID, Halogen or LED light kit on light rack, you only need to order one rack and one power cable (if required).

WINCHES & HITCHES



WARN† PROVANTAGE

- Patented roller disc brake for enhanced winching control.
- Ergonomic clutch handle.
- Three-stage planetary gear train for smooth, efficient operation.
- All-metal gear housing and gears.
- Fully sealed motor and drive train keep the elements out.
- Weather sealed corded remote and dash mounted switch.
- Limited lifetime warranty for mechanic components and 3-year warranty for electrical components.

WARN PROVANTAGE 4500-S WINCH

- Pulling strength capability of 4,500 lb (2,041 kg).
- 50 ft. of 7/32" (15.2 mm) synthetic rope.
- Double-powder-coated hawse fairlead.
- A Pre-Runner Bumper and a Mounting Plate are required for Maverick & Maverick MAX X ds, X rs 2016.

Commander, Commander MAX, Maverick, Maverick MAX (RU, RS)

715002501
\$819.99



WARN PROVANTAGE 4500 WINCH

- Pulling strength capability of 4,500 lb (2,041 kg).
- 55 ft. of 7/32" (16.8 mm) wire steel cable.
- Roller fairlead.
- A Pre-Runner Bumper and a Mounting Plate are required for Maverick & Maverick MAX X ds, X rs 2016.

Commander, Commander MAX, Maverick, Maverick MAX (RU, RS)

715002560
\$719.99



CAN-AM TERRA BY SUPERWINCH†

- Ergonomic clutch handle.
- Rugged all-steel gears and bushings for more torque and durability.
- 100% mechanical load holding brake.
- Sealed solenoid for all-weather protection.
- Weather sealed handlebar mounted switch.



CAN-AM TERRA 45 WINCH BY SUPERWINCH

- Pulling strength capability of 4,500 lb (2,041 kg).
- 55' of 1/4" (16.8 mm) wire steel cable.
- Heavy-Duty 4-way roller fairlead.
- A Pre-Runner Bumper and a Mounting Plate are required for Maverick & Maverick MAX X ds, X rs 2016.

Commander, Commander MAX, Maverick, Maverick MAX (RU, RS)

715002092
\$369.99

MULTIMOUNT WINCH KIT

- For use with Warn Winch Kit.
- Versatile system that can be easily mounted at the front or rear of the Can-Am Commander.
- Complete with Can-Am plug-and-play front and rear wire harness.
- Ergonomically formed handle makes it easy to carry from front to rear.
- Front 2" (5 cm) Receiver Hitch (715000663) required for installation.
- Integrated receiver allows for use with Multimount Tow (715001142), sold separately.
- Roller Fairlead (715001119) is required for use with synthetic cable winch.

Commander MAX (RU)

715002068
\$329.99

Commander (RU)

715000659
\$309.99



WINCH & HITCH SUPPORT PLATE

- Mounting plate for winch and Front 2" (5 cm) Receiver Hitch (715000663).
- Standard on XT and Limited models.

Commander, Commander MAX (RU)

715000704
\$94.99



MOUNTING PLATE FOR WINCH

Maverick, Maverick MAX (RS)

715001699
\$114.99

Maverick X mr (RS)

• Required with Front Pre-Runner Bumper.
705203196
\$44.99



MULTIMOUNT TOW

- 1.5" (3.8 cm) bar system, no ball.
- Requires Multimount Winch Kit (715002068, 715000659).

Commander, Commander MAX (RU)

715001142
\$49.99



RUBBER RECEIVER PLUG

- Rubber cap for 2" (5 cm) Receiver Hitch.

705204503
\$10.99

FRONT 2" (5 CM) RECEIVER HITCH

- Can be used with a standard 2" (5 cm) draw bar.
- Complete with integrated quick locking/release pin for easy installation and removal of draw bar.
- Allows for front-mount pulling/pushing or additional accessory attachments, such as a plow.
- Winch & Hitch Support Plate (715000704) is required for installation.

Commander, Commander MAX (RU)

715000663
\$94.99



RECEIVER HITCH

- Heavy-duty 2" (5 cm) receiver hitch.
- Can pull up to 1,300 lb (590 kg).

Maverick, Maverick MAX (except X ds, X rs 2016) (RS)

715001648 • Black
\$184.99



ROLLER FAIRLEAD

- Suggested when changing the wire rope.
- Heavy-duty replacement fairlead for Warn winch.

Fits with Warn winch

715001119
\$54.99



WIRELESS REMOTE CONTROL

- The system is quick and easy to install, thanks to a wiring harness with an integrated antenna and all necessary mounting hardware.
- Allows you to operate your winch from anywhere within a 50' (15.2 m) radius, increasing your recovery options.
- All components are weatherproof.

Fits with Warn winch

715002542
\$184.99



NEW

2" RECEIVER HITCH

- Heavy-duty 2" (5 cm) receiver hitch.
- Can pull up to 1,300 lb (590 kg).

Maverick X ds, Maverick MAX X ds, Maverick X rs 2016 (RS)

715002517
\$189.99



SYNTHETIC WINCH CABLE

- 50' of 7/32" (15.2 m of 5.5 mm) synthetic cable for Warn winch.
- NOTE: Replacing a wire rope with synthetic cable also requires changing the fairlead to avoid damage and wear to the synthetic cable from the rough surface of the old fairlead.

Fits with Warn winch

715001118
\$139.99



REPLACEMENT WIRE ROPE

- 55' of 7/32" (16.8 m of 5.5 mm) wire rope for Warn winch kit.

Fits with Warn winch

715001117
\$69.99



SYNTHETIC CABLE EXTENSION

- Lightweight 1/4" (6.3 mm) diameter, easy to handle and won't rattle in cargo box.
- Easily attaches to winch cable to provide additional 50' (15.2 m) of distance.
- 4,500 lb (2,041 kg) single line capacity.

Commander, Commander MAX, Maverick, Maverick MAX (RU, RS)

715001120
\$139.99





NEW

WET SOUNDS STEALTH 6 ULTRA CAN-AM EDITION SOUND BAR

- Built-in full range class D amplifier (200W RMS, 400W peak).
- Integrated Bluetooth enabled receiver.
- Aux input allows for use with non-Bluetooth devices.
- Automatic shut-off function protects your battery.
- Turns itself off after 10 minutes of inactivity.
- Backlit control panel.
- 2V line-output allows for hooking up another sound bar or adding an external amplifier and speakers.

**Commander (except LTD), Commander MAX,
Maverick, Maverick MAX (RU, RS)**

715002086

\$699.99



COMPLETE AUDIO SYSTEM

- This integrated Jensen® wired remote, amplifier/receiver and speaker combination provides durability, convenience and ease of installation.
- The waterproof design and UV-resistant materials mean no matter how extreme your riding, this system will follow you throughout.
- LED illumination makes it easy to use and to read.
- You can select between AM/FM tuner, 7-channel weather band or listen to your favorites with your iPod (USB 2.0 and MP3/WMA compatible).
- Plug-and-play wiring.
- 50W x4, -10°C to 60°C operating range.
- Requires Radio/GPS Console Adaptor (715001404).
- Standard on Limited model.

Commander, Commander MAX, Maverick, Maverick MAX (RU, RS)

715001197

\$859.99



RADIO / GPS CONSOLE ADAPTOR

- Update center console for GPS and/or audio system integration.
- Includes a cover for unused GPS or audio system slot.
- Standard on Limited model.

**Commander, Commander MAX,
Maverick, Maverick MAX (RU, RS)**

715001404 • Black

\$69.99

RADIO WITH AMPLIFIER

- Designed for outdoor use, this wired remote and amplifier combo is ready to install.
- Plug-and-play wiring will have you listening to AM/FM tuner, 7-channel weather band or iPod (USB 2.0 and MP3/WMA compatible) media in no time.
- Rugged construction ensures longevity.
- 50Wx4, -10°C to 60°C operating range.
- Requires Radio/GPS Console Adaptor (715001404) (except for X mr and except with the Snorkel Kit (715001728)).
- Standard on Limited model.

Commander, Commander MAX, Maverick, Maverick MAX (RU, RS)

715001313

\$459.99



INCLUDED IN
THE COMPLETE
AUDIO SYSTEM

FRONT & REAR SPEAKERS

- Complete your system with this pair of great sounding outdoor speakers.
- Kit includes black speaker boxes and plug-and-play wiring to match up with Radio With Amplifier (715001313).
- Set of 2.
- Standard on Limited model.

Commander, Commander MAX, Maverick, Maverick MAX (RU, RS)

715001309 • Front 5.25" (13 cm)

715001315 • Rear 6.5" (16.5 cm)

\$139.99

\$299.99



INCLUDED IN
THE COMPLETE
AUDIO SYSTEM

NEW

ADJUSTABLE LIGHTED WHIP FLAG

- A must for riding the dunes.
- 5W Cree LED.
- 5 colored lenses to allow personalisation
- Glow-through whip, quickly-removable and replaceable pole.
- Increases vehicle's visibility.
- Meets most dune-area requirements.
- Die cast aluminum base, acetal hand nut.
- Includes adjustable mounting brackets and wiring.

Commander, Commander MAX, Maverick, Maverick MAX (RU, RS)

715001651

\$279.99

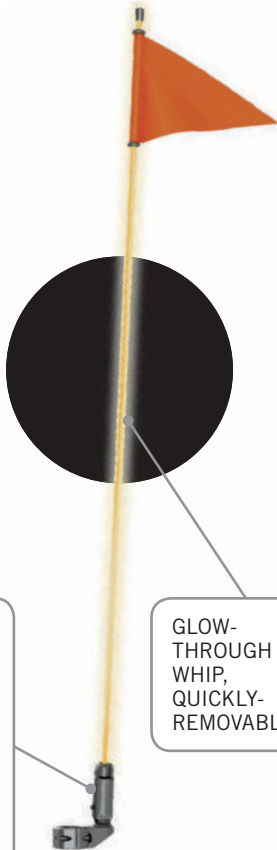

GLOW-THROUGH WHIP, QUICKLY-REMOVABLE



INCLUDES ADJUSTABLE MOUNTING BRACKETS



DEFROST, HEAT & VENTILATION SYSTEM

- Best integrated system on the market with 3-ventilation speed and in-dash adjustable temperature.
- 6 vents specially positioned for better windshield defrosting/deicing, foot and hand heat.
- Adjustable/directional vents.
- Does not fit Maverick X mr.

Commander, Commander MAX, Maverick, Maverick MAX (except with Maverick & Maverick Max Radio / GPS Console Adaptor) (RU, RS)

715001390

\$819.99



CATCH THE VIDEO AT STORE.CAN-AM.BRP.COM

HEATED VISOR OUTLET

- Strategically positioned on vehicle to maintain your agility.
- Optional visor outlet that delivers fog-free riding.
- Quick and easy installation.
- Sold individually.
- Heated Visor not included.

Commander, Commander MAX, Maverick, Maverick MAX (RU, RS)

715001246

\$49.99



GARMIN[†] MONTANA[†] 650T GPS

- Bright 4" (10 cm) sunlight readable, 65K Color TFT, touchscreen color display (272 X 480 pixels).
- High sensitivity, WAAS-enabled GPS receiver and Hotfix[†].
- Wirelessly share routes, tracks, way points and geocaches with friends between vehicles.
- Worldwide built-in basemap with shaded relief, preloaded US topo.
- 3-axis compass and barometric altimeter.
- MicroSD[†] card slot for optionnal mapping.
- 5 Megapixel autofocus digital camera with automatic geotagging.
- 3.5 mm audio jack.
- High speed USB and serial interface.
- Rugged, waterproof (IEC 60529 IPX7).
- Includes mount for use with Radio/GPS Console Adaptor (715001404).
- Standard on Limited model.

Commander, Commander MAX, Maverick, Maverick MAX (RU, RS)

• Worldwide built-in basemap with shaded relief, preloaded US topo.

715002081

\$659.99

• Worldwide built-in basemap with shaded relief, preloaded US and Canada topo.

715002452

\$739.99





NEW

4-POINT HARNESS BAR - 2-UP AND REAR SEAT OF MAX MODELS

- 1.5" (3.8 cm) diameter, thick-walled steel tubing.
- Designed for use with Can-Am 4-Point Harness (715000736 (driver) and 715002010 (passenger)).
- Meets ROHVA requirements when used in conjunction with Can-Am 4-point harness.

**Commander, Commander MAX, Maverick (except X mr),
Maverick MAX 2014 & up (RU, RS)**

715002955 • Can-Am Red
715002954 • Octane Blue
715002535 • Manta Green

715002953 • Black
\$199.99

\$239.99



NEW

4-POINT HARNESS BAR - FRONT SEAT ON MAX MODELS

- 1.5" (3.8 cm) diameter, thick-walled steel tubing.
- Designed for use with Can-Am 4-Point Harness (715000736 (driver) and 715002010 (passenger)).
- Meets ROHVA requirements when used in conjunction with Can-Am 4-point harness.
- Includes bar foam and covers.

Commander MAX, Maverick MAX (RU, RS)

715002951 • Can-Am Red
715002952 • Octane Blue
715002541 • Manta Green

715002069 • Black
\$239.99

\$289.99





OUR EXCLUSIVE SYSTEM OFFERS THE SAFETY BUCKLE SWITCH FEATURE AND IS ROHVA COMPLIANT.

4-POINT HARNESS

- This 4-point harness uses 2" (5 cm) shoulder and hip straps and an automotive style buckle.
- Sewn-on shoulder pads and a leather pad on hips keep you comfortable.
- Our exclusive system offers the safety buckle switch feature and is ROHVA compliant.
- A removable upper mounting point maintains the removable seat feature.
- Requires 4-point harness bar.

Commander 2014 & up, Commander MAX, Maverick 2014 & up (except on X mr), Maverick MAX (RU, RS)

715000736 • Driver

\$179.99

715002010 • Passenger

\$154.99



NEW

INTRUSION BAR

- Steel intrusion bar.
- Prevents large objects from entering the Driver/Passenger area.
- Matches vehicle styling.
- Not windshield compatible.

Maverick, Maverick MAX, Commander, Commander MAX (RS, RU)

715002979 • Can-Am Red

715002980 • Octane Blue

715002863 • Manta Green

\$319.99

715002505 • Black

\$269.99



YOSHIMURA SLIP-ON EXHAUST

- Better sounding, better looking and 33% lighter than stock muffler.
- Developed in collaboration with Yoshimura.
- Made from 304-grade stainless steel.

Maverick, Maverick X rs 2015 & prior, Maverick MAX (RS)
715002090

\$699.99

- USDF/USDA approved spark arrester.
- ROHVA and EPA compliant.
- Standard on Maverick X rs and Maverick MAX X rs 2016.

Maverick X ds Turbo, Maverick MAX X ds Turbo, Maverick X rs & Maverick MAX X rs 2016 (RS)

715003051

\$699.99



YOSHIMURA SLIP-ON EXHAUST

- Developed in collaboration with Yoshimura.
- Made from 304-grade stainless steel.
- Better sounding, better looking and lighter than stock muffler.

Commander, Commander Max (RU)

715002089

\$469.99

- USDF/USDA approved spark arrester.
- Non EPA compliant (for racing application only).
- ROHVA compliant.



CATCH THE VIDEO AT STORE.CAN-AM.BRP.COM





KEEP MUD AND DEBRIS OUT OF VEHICLE.



FENDER FLARES

- Fender flares made from injection-molded polypropylene.
- Keep mud and debris out of vehicle.
- Include front and rear extensions and all mounting hardware.

Maverick, Maverick MAX (RS)

715002414

\$204.99



SUPER EXTENDED FENDER FLARES

- Extended fender flares made from injection-molded polypropylene.
- Keep mud and debris out of vehicle.
- Flexible mud flap included.
- Include front and rear extensions and all mounting hardware.

Maverick, Maverick MAX (RS)

715001323

\$259.99

XT MUDGUARDS

- Deliver aggressive look while providing added protection from dirt and debris.
- Include front and rear extensions and all mounting hardware.
- Standard on XT, XT-P and Limited models.

Commander, Commander MAX (RU)

715002451

\$204.99





SNORKEL KIT

- Raises point of engine air intake to cool CVT so vehicle can be semi-submersed in water / mud without taking in water to the engine.
- Not compatible with Rear Nets and Windows, Harness Bars, Gear Rail (715001320) and Cab Enclosure (715001299).
- Can be installed on Commander 2012 and up with Dual CVT air Intake (715002467).

Commander 2012 & up, Maverick (except X mr, X ds, X rs 2016) (RU, RS)

715001728

\$599.99



DUAL CVT AIR INTAKE

- Complete kit to upgrade CVT cover from 1 inlet - 1 outlet to 2 inlets - 2 outlets.
- Used in conjunction with Snorkel Kit to get maximum airflow to CVT while under extreme conditions.

Commander 2012 & up (except Limited) (RU)

715002467

\$299.99

- Needed to install Snorkel Kit (715001728) on Commander.
- Keeps CVT system cooler in extreme use conditions.

FOAM AIR FILTER BY TWIN AIR

- The best choice for the harshest conditions.
- Multiple staged oiled filtering foam for superior dust retaining capacity with high air flow.
- Washable and reusable.

**Commander, Commander MAX,
Maverick & Maverick MAX**
(except X ds Turbo, X rs 2016) (RU, RS)

715001956
\$104.99

**Maverick X ds Turbo, Maverick MAX X ds
Turbo, Maverick X rs & Maverick MAX
X rs 2016 (RS)**

NEW 715002837
\$104.99



715001956



715002837

FOAM REPLACEMENT

(Not illustrated)

**Commander, Commander MAX, Maverick,
Maverick MAX (RU, RS)**

707800582
\$25.99

**Maverick X ds Turbo, Maverick MAX X ds
Turbo, Maverick X rs & Maverick MAX X rs
2016 (RS)**

NEW 707800682
\$39.99

AIR INTAKE PRE-FILTER

- Adds extra protection to your engine in harsh riding conditions.
- Filter blocks particles larger than 0.005" (0.1 mm).
- Necessary to maintain the vehicle warranty when tracks are installed.

Commander, Commander MAX, Maverick & Maverick MAX
(except X ds Turbo, X mr, X rs 2016) (RU, RS)

715000953
\$39.99



NEW

VALVE FOR DONALDSON AIRBOX

(Not illustrated)

- Ensures engine performance in dry sandy conditions.
- Evacuates sand and dust from airbox.
- Reduces the frequency of airbox cleaning.

**Maverick X ds Turbo, Maverick MAX X ds Turbo, Maverick X rs 2016,
Maverick MAX X rs 2016 (RS)**

715003114
\$9.99

RADIATOR PROTECTOR

- Black epoxy electrocoated metal shield that mounts over radiator face to provide protection from stones and branches.

Commander, Commander MAX (RU)

715001126 • Black
\$64.99

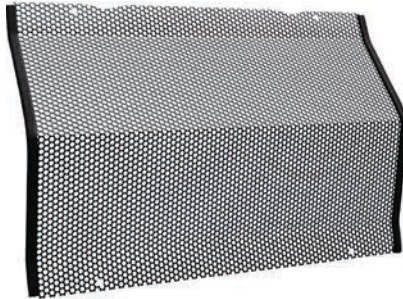

RADIATOR PROTECTOR

- Radiator grill that replaces stock plastic louver.
- Tool-less quick removal renders washing radiator a simple task.
- Made from 5052-grade aluminum.
- Metal shield mounted over radiator face provides protection from stones and branches.

**Maverick (except X mr),
Maverick MAX (RS)**

715002393
\$204.99



FOX PERFORMANCE FRONT SHOCKS

- Fox Piggyback racing shocks.
- Include rebound and high/low speed compression adjustments.
- Sold in pairs.
- Standard on XT and XT-P models.

Commander
(except Limited) (RU)

715001022
\$1,019.99



FOX PERFORMANCE REAR SHOCKS

- Fox 2.0 Position Sensitive racing shocks.
- Include rebound and high/low speed compression adjustments.
- Sold in pairs.
- Standard on XT and XT-P models.

Commander
(except Limited) (RU)

715001023
\$1,129.99



FRONT SHOCK COVERS

- Offer added protection in rough terrain and weather conditions.
- Sold in pairs.

**Commander,
Commander MAX (RU)**

715001324
\$39.99



SHOCK COVERS

- Soft cover for shocks with ventilation holes.
- Eliminate dust and dirt intrusion into the shock cylinder, reducing risk of damage.
- Sold in pairs.

**Maverick & Maverick
MAX (except X ds, X mr,
X rs 2016) (RS)**

715002368
\$39.99

SPORT STEERING WHEEL

- Polyurethane soft-touch black grip highlighted with silver spokes.
- Standard on X, XT, XT Mos, XT-P, X rs, X ds, X xc and Limited models.

**Commander, Commander MAX,
Maverick, Maverick MAX (RU, RS)**

715001134
\$149.99



FRONT SWAY BAR

- Enhances vehicle performance and control during hard cornering.
- Standard on X and XT-P models.

**Commander,
Commander MAX (RU)**

715001125
\$124.99



APACHE 360 LT TRACK SYSTEM

QUICK & EASY
SWITCHING
BETWEEN
SNOW AND ROUGH
TERRAIN.

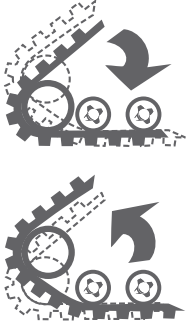

EXPERIENCE CAN-AM WINTER RIDING AT STORE.CAN-AM.BRP.COM



CURVED FRONT
TRACKS FOR
EASIER STEERING



LIGHTEST TRACKS
ON THE MARKET

LARGEST
AVAILABLE
CONTACT PATCH
PROVIDES EXTRA
FLOTATION AND
TRACTION

FRONT

BACK

APACHE 360 LT TRACK SYSTEM

- Developed from the same technology that makes our Apache 360 Track System the best year-round track system.
- Able to tackle the toughest year-round conditions, this new system has 2 settings the user can choose from for a better attack angle or greater flotation.
- Heavy-duty components ensure reliability and the design offers excellent acceleration, turning, braking and side-hilling performance.
- Highest ground clearance on the market: 1 extra inch (2.5 cm).
- Larger contact patch by 15 in² (97 cm²) at front and 41 in² (265 cm²) at the back.
- Quick conversion from tires to track.
- Mounting Kit required (sold separately).

Commander, Commander MAX, Maverick, Maverick MAX (except X ds, X rs 2016) (RU, RS)

715003064

\$4,699.99

- BEST YEAR-ROUND KIT ON THE MARKET.
- BIGGEST CONTACT PATCH, HIGHEST GROUND CLEARANCE AND LOWEST STEERING EFFORT.
- QUICK CONVERSION FROM TIRES TO TRACKS.
- REDUCED FRICTION AND VIBRATION.



APACHE 360 LT MOUNTING KIT

(Not illustrated)

- Required to install Apache 360 LT Track System (715003064).

Commander, Commander MAX (RU)

- DPS module is included for Commander 2013 and up.

715003062

\$459.99

Maverick & Maverick MAX (except X ds, X rs 2016) (RS)

- DPS module included.

715003013

\$649.99

AIR INTAKE PRE-FILTER

- Adds extra protection to your engine in harsh riding conditions.
- Filter blocks particles larger than 0.005" (0.1 mm).
- Necessary to maintain the vehicle warranty when tracks are installed.

Commander, Commander MAX, Maverick & Maverick MAX (except X ds Turbo, X mr, X rs 2016) (RU, RS)

715000953

\$39.99



ALPINE FLEX PLOW

72" (183 CM) ALPINE FLEX PLOW KIT

- Blade made of flexible high-impact-resistant UHMW thermoplastic.
- Impressive flexibility prevents plow damage during accidental impacts.
- Impact absorption properties return blade to its original shape.
- Rearward release action greatly reduces transmission of impact to driver or unit.
- Fast & easy attach/detach mounting system.
- Conveniently-placed blade-turning mechanism eliminates having to bend down to adjust blade angle.
- High-pivot design keeps plow on surface.
- Compatible with all Alpine Flex Plow accessories to further enhance plow versatility.
- Includes Plow Roller Fairlead and cable saver limit switch.

- This kit includes:
72" (183 cm) Alpine Flex Plow (715001972),
Alpine Flex Plow Push Frame (715001992) and
Alpine Flex Plow Mounting Kit (715001957)

**Commander, Commander MAX,
Maverick, Maverick MAX (RU, RS)**

715003150

\$1,404.97



ALPINE FLEX PLOW ACCESSORIES

ALPINE FLEX PLOW PUSH FRAME EXTENSION

(Not illustrated)

- Extension for Alpine Flex Plow Push Frame (715001992) for use with the Apache 360 LT Track System.

**Commander, Commander MAX, Maverick & Maverick MAX
(except X ds, X rs 2016) (RU, RS)**

715001973

\$144.99

ALPINE FLEX 8" (20 CM) PLOW EXTENSIONS

(Not illustrated)

- These conveniently extend your Alpine Flex Plow.

Fits Alpine Flex Plow

715001385

\$134.99

ALPINE FLEX WEAR BLADE (PLASTIC)

(Not illustrated)

- Flexible UHMW plastic construction won't scratch your driveway.
- Replaces stock wear blade.

Fits Alpine Flex Plow 72" (183 cm)

715002120

\$164.99

ALPINE FLEX WEAR BLADE (STEEL)

(Not illustrated)

- Long-lasting wear blade that provides a sharper cut.
- Replaces stock wear blade.

Fits Alpine Flex Plow 72" (183 cm)

715002121

\$114.99

ALPINE FLEX DRIFT CUTTER

(Not illustrated)

- Keeps snow securely in the plow.
- Fits on either left or right side.
- Sold individually.
- Requires Plow Extensions.

Fits Alpine Flex Plow

715001386

\$94.99

ALPINE FLEX PLOW EDGE MARKERS

(Not illustrated)

- For a more accurate view of the width of your plow so you avoid damaging your curb, your car or your house.

Fits Alpine Flex Plow

715001388

\$39.99

ALPINE FLEX PLOW RUBBER FLAP

(Not illustrated)

- Keeps snow away from the driver.
- Minimizes snow flowing over plow.
- Increases snow rolling effect.

Fits Alpine Flex Plow 72" (183 cm)

715002117

\$84.99



SUPER-DUTY PLOW

72" (183 CM) SUPER-DUTY PLOW KIT

- A comprehensive plow system with manual lift and angling.
- Ultra-durable 72" (183 cm) blade made of 12-gauge steel with integrated reinforcement and heavy-duty push tubes to tackle the most demanding jobs.
- Requires a winch for raising and lowering.
- Convenient disconnect system for quick & easy installation or removal.
- Front mount provides a minimum 11" (28 cm) lift distance.
- This kit includes:
72" (183 cm) Super-Duty Plow (715001292),
Super-Duty Plow Push Frame (715001293) and
Super-Duty Plow Mounting Kit (715001294)

Commander, Commander MAX (RU)

715001140

\$1,229.99



SUPER-DUTY PLOW ACCESSORIES

SUPER-DUTY PLOW HYDRAULIC ANGLING KIT

- Allows you to have full up/down and left/right plow control at your fingertips.
- Pre-assembled, it comes with everything you need to turn your Commander and Commander MAX Super-Duty Plow into a quick, easy-to-control unit from the driver's seat.
- Using one hand to control all plow motions with the supplied joystick will allow you to easily concentrate and manage your plowing tasks.
- With this commercial grade kit, you will send snow exactly where you want reliably all winter long.
- Winch and plow sold separately.

Fits Super-Duty Plow

715001220

\$1,229.99



Dual cylinders hydraulic



Dash-mounted Joystick Control



Electric hydraulic unit

PLOW BLADE EXTENSIONS

- Side extensions for widening your plow blade by 6" (15 cm) on each side.
- Include rubber flaps for extension parts.
- Sold in pairs.

Fits Super-Duty Plow

715001217 • Black

\$274.99



PLOW RUBBER FLAP

(Not illustrated)

- Keeps snow away from the driver and helps snow to roll in front of the plow.

Fits Super-Duty Plow

715001219

\$94.99

PLOW EDGE MARKERS

(Not illustrated)

- For a more accurate view of the width of your plow.
- Allows you to work closely around objects.

Fits Super-Duty Plow

715001216

\$39.99

SUPER-DUTY PLOW PUSH FRAME EXTENSION

(Not illustrated)

- Extension to use the Super-Duty Plow with the Apache 360 LT Track System.
- Comes with Plow Magnetic Switch (715001995) and Plow Pulley (715002042).

Fits Super-Duty Plow

715001221 • Black

\$289.99

WARN[†] PLOW ROLLER FAIRLEAD

- Larger diameter lower roller reduces wear on wire rope for plow application.
- For use with Super-Duty Plow.

Fits Super-Duty Plow

715001223

\$69.99



PLOW PULLEY

(Not illustrated)

- For use with the Super-Duty Plow.
- Helps winching efficiency.
- Requires Front XT Bumper.

Fits Super-Duty Plow

715002042

\$49.99

PLOW DRIFT CUTTER

(Not illustrated)

- Keeps snow securely in the plow.
- Allows you to cut a cleaner pass.
- Sold individually.

Fits Super-Duty Plow

715001218 • Black

\$94.99

PLOW MAGNETIC SWITCH

(Not illustrated)

- Magnetic switch that stops the winch to prevent cable, winch and frame damage.
- For use with Super-Duty Plow.

Fits Super-Duty Plow

715001995

\$104.99

COVERS & ADD-ONS



715001025



TRAILERING COVERS

- Can-Am branded 300-denier solution-dyed, water-repellent polyester construction.
- Allows access to fuel, cargo box, and passenger compartment.

- Heavy-duty cord around bottom for secure fit.
- Lined with soft fabric in the windshield area to prevent scratching.

- Fits with or without roof, light rack, front and rear bumpers, side mirrors and Baja-Style Spare Tire Holder.

Maverick (RS)

715001655 • Black
\$329.99

Maverick MAX 2014 & up (RS)

715002103
\$359.99

- Fits with or without roof, light rack, front rack, light protector, front and rear bumpers, and side mirrors.

Commander (RU)

715001025
\$289.99

Commander MAX 2014 & up (RU)

715001963
\$359.99

STORAGE COVERS

- Can-Am branded 100-denier solution-dyed, water-repellent polyester construction.
- Fits with or without most accessories.

- Heavy-duty elastic cord around bottom and polypropylene webbing across bottom for secure fit.

Commander (RU)

715001368 • Black
\$229.99

ANTI-POOLING POLES

- 8 mm fiberglass poles to prevent snow or rain from accumulating on your trailer cover.
- Sold in pairs.
- Comes with nylon bag.
- Not for use while trailering.

Commander, Commander MAX, Maverick, Maverick MAX (RU, RS)

715001374
\$20.99



LICENSE PLATE HOLDER

- Supports your license plate.

Commander, Commander MAX (RU)

715001326
\$29.99



LOCK FOR TAILGATE

- Device locks lower tailgate.
- Includes key.

Commander, Commander MAX (RU)

715001127
\$29.99



WORK KEY

- Key limits vehicle speed to 25 mph (40 km/h) for use on construction sites.

Commander, Commander MAX, Maverick, Maverick MAX (RU, RS)

715001201
\$29.99



LOCKABLE GAS CAP

- Protects your fuel.
- Meets EPA requirements.

Commander, Commander MAX, Maverick, Maverick MAX (RU, RS)

715001124
\$44.99



12 V POWER OUTLET

- 12 V accessories outlet.
- Easy plug-in harness included.

Maverick, Maverick MAX (RS)

715001650 • Black
\$39.99

Commander 2012 & up, Commander MAX (RU)

715001321 • Black
\$39.99

ACCESSORY TIRES

ZILLA TIRE BY MAXXIS*

*Sold individually.

Front	Rear
27" x 10" x 14"	27" x 12" x 14"
705401302	705501703
\$179.99	\$194.99



OEM TIRES



GORILLA SILVERBACK* TIRE

*AT30X9-14 Gorilla Silverback mud tire.
*Sold individually.

Outlander X mr (G2)

30" x 9" x 14"
705400962
\$229.99



MAXXIS MUDZILLA TIRE

Outlander X mr 650 (G2)

Front	Rear
28" x 8" x 12"	28" x 10" x 12"
705401391	705501836
\$199.99	\$219.99

MAXXIS BIGHORN 2.0 TIRE

Commander XT & Limited (RU)

Front	Rear
27" x 9" x 14"	27" x 11" x 14"
705401377	705502019
\$209.99	\$219.99

Maverick, Commander XT, XT-P (RU, RS)

Front	Rear
27" x 9" x 12"	27" x 11" x 12"
705401385	705501817
\$174.99	\$184.99



Commander, Commander MAX, Maverick, Maverick MAX (RU, RS)

*Standard on Maverick X ds and Maverick MAX X ds models.

Front	Rear
28" x 9" x 14"	28" x 11" x 14"
705401592	705502144
\$199.99	\$229.99



CARLISLE ACT TIRE

Outlander 500-1000 XT (G2)

Front	Rear
26" x 8" x 12"	26" x 10" x 12"
705401333	705501769
\$129.99	\$139.99

Outlander 400 XT (G2)

Front	Rear
25" x 8" x 12"	25" x 11" x 12"
705400606	705500933
\$119.99	\$144.99



CARLISLE BLACK ROCK TIRE

Commander Base (RU)

Front	Rear
27" x 9" x 12"	27" x 11" x 12"
705400781	705501129
\$114.99	\$149.99



CARLISLE BADLANDS A/R TIRE

Outlander 500-1000 Base (G2)

Front	Rear
26" x 8" x 12"	26" x 10" x 12"
705401331	705501767
\$109.99	\$124.99



CARLISLE TRAIL WOLF TIRE

Outlander 400 Base (G2)

Front	Rear
25" x 8" x 12"	25" x 11" x 12"
705400009	705502164
\$109.99	\$129.99

OEM TIRES



ITP HOLESHOT ATR TIRE

Renegade (G2S)Front 205/80R12
25" x 8" x 12"

705400600

\$129.99

Rear 270/60R12
25" x 10" x 12"

705500926

\$154.99



DURO BLACK HAWK

RallyFront - 22" x 7" x 10"
A42711179000

\$89.99

Rear - 22" x 7" x 10"
A42811179000

\$70.99



REAR TIRE CHAINS

- Improve your traction in mud and snow.
- Sold in pairs.

26" x 10" x 12"

715500218

\$79.99

25" x 10" x 12"

715000225

\$79.99



ITP HOLESHOT SR TIRE

DS 450

Front - 21" x 7" x 10"

705400432

\$89.99

Rear - 20" x 10" x 9"

705500787

\$119.99



ITP QUADCROSS MX PRO TIRE

DS 450 X mx

Front - 20" x 6" x 10"

705400765

\$109.99

Rear - 18" x 10" x 8"

705501106

\$119.99



ITP HOLESHOT GNCC TIRE

DS 450 X xc

Front - 21" x 7" x 10"

705400650

\$114.99

Rear - 20" x 10" x 9"

705500989

\$149.99



KENDA KNARLY TIRE

DS 250

Front - 22" x 7" x 10"

S44710RCA000

\$89.99

Rear - 20" x 11" x 9"

S42710RCA000

\$99.99



DURO THRASHER TIRE

DS 90/70

Front - 19" x 7" x 8"

V42711DGF000LL

\$69.99

Rear - 18" x 9.5" x 8"

V42712DGF010LL

\$69.99



KENDA KLAW MXR TIRE

DS 90 X

Front - 20" x 6" x 10"

V42711DGF01HLL

\$99.99

Rear - 18" x 10.5" x 8"

V42712DGF01HLL

\$109.99

OEM RIMS & BEADLOCK SIDE-BY-SIDE

14" MAVERICK X DS RIM

- Black with clear coat aluminum rim.
- Choice of beadlock color.
- Needs 16 bolts (250000435) for installing the Beadlock.

Commander, Commander MAX, Maverick, Maverick MAX (RU, RS)

Front - 14" x 6.5" offset = 41 mm 705401594 \$229.99	Rear - 14" x 8" offset = 51 mm 705502146 \$229.99
---	--



14" X DS BEADLOCK

- Cast aluminum beadlock.
- Must be installed on Front Rim (705401594) and Rear Rim (705502146).

Commander, Commander MAX, Maverick, Maverick MAX (RU, RS)

705401586 - Manta Green
NEW 705401702 - Octane Blue
NEW 705401837 - Can-Am Red

\$74.99

12" MAVERICK RIM

- Black with clear coat aluminum rim.
- Needs 16 bolts (250000435) for installing the Beadlock.

Front - 12" x 6"
705401640 - Black
\$194.99
Rear - 12" x 7.5"
705502199 - Black
\$194.99



12" MAVERICK BEADLOCK

- Cast aluminum beadlock.
- Must be installed on Front Rim (705401640) and Rear Rim (705502199).

Maverick (RS)

705401445 - Can-Am Red
705401543 - Orange Crush
705401329 - Yellow
NEW 705401695 - Octane Blue

\$69.99

LIMITED 14" (36 CM) RIM

- Premium cast aluminum rim.
- Black with machined face.
- Sold individually.
- Standard on Limited model.

Commander, Commander MAX, Maverick, Maverick MAX (RU, RS)

Front - 14" x 7" offset = 41 mm 705401098 - Silver/Black \$129.99	Rear - 14" x 8.5" offset = 51 mm 705501471 - Silver/Black \$144.99
---	--



XT 14" RIM

- Premium cast aluminum rim.
- Sold individually.
- Standard on XT Camo models.

Commander, Commander MAX, Maverick, Maverick MAX (RU, RS)

Front - 14" x 7" offset = 41 mm 705401379 - Black \$139.99	705400632 - Silver with clear coat \$129.99
Rear - 14" x 8.5" offset = 51 mm 705501814 - Black \$144.99	705501812 - Silver with clear coat \$159.99



ACCESSORY RIMS ATV & SIDE-BY-SIDE



RED LABEL BLACK RIM BY DWT*

- Sold individually.

Front - 12" x 8" Bolt circle pattern: 4/136 mm Wheel offset: 4 + 4 705401261 \$129.99	Rear - 12" x 10" Bolt circle pattern: 4/136 mm Wheel offset: 5 + 5 705501717 \$129.99
---	---



LOCKOUT 393 14" RIM BY VISION*

- Sold individually.
- Matching Cap (705401362), Matching Nuts (250100100).

Front - 14" x 7" Bolt circle pattern: 4/136 mm Wheel offset: 4+3 705401363 \$99.99	Rear - 14" x 8" Bolt circle pattern: 4/136 mm Wheel offset: 4+4 705501787 \$99.99
--	---



OUTLANDER X MR RIM (FRONT AND REAR) (ITP-SS212)*

- Black with machining and clear coat rim.
- Matching Cap (705400963), Matching Nuts (250100100).
- Sold individually.

Outlander X mr (G2)

Front & Rear Rim 14" x 6"
705400877 - Black and machined
\$129.99

NOTE: Matching Nuts - 250100100 Black & 250100082 Chrome / Matching Cap - 705400680 Black / BOLTS 250000435

*Consult your operator's guide/owner's manual for proper tire type and rim sizing. Improper tire type and rim selection may affect vehicle handling. Check with your local authorities for proper regulation.

OEM RIMS & BEADLOCK FOR ATV

OUTLANDER L & OUTLANDER L MAX, OUTLANDER 6X6, OUTLANDER & OUTLANDER MAX 2013 & UP (EXCEPT WITH ENGINE 400) OUTLANDER 2012 WITH 800R OR 1000 ENGINE, RENEGADE 2013 & UP RENEGADE 2012 WITH 800R OR 1000 ENGINE (G2, G2L, G2S)

RENEGADE X xc & OUTLANDER XTP RIM

- Black with clear coat aluminum rim.
- Needs 16 bolts (250000435) for installing the Beadlock.

Front - 12" x 6"

705401640 • Black

\$194.99

Rear - 12" x 7.5"

705502199 • Black

\$194.99



BEADLOCK

- Cast aluminum beadlock.
- Must be installed on Front Rim (705401640) and Rear Rim (705502199).

705401156 • Yellow

705401533 • Orange Crush

705401540 • Manta Green

\$69.99

OUTLANDER XT RIM

- Black with machining and clear coat aluminum rim.

Front - 12" x 6"

705401420 • Black with machining and clear coat

\$144.99

Rear - 12" x 7.5"

705501856 • Black with machining and clear coat

\$154.99



OUTLANDER RIM

- Silver with clear coat aluminum rim.

Front - 12" x 6"

705401088 Silver with clear coat

\$144.99

Rear - 12" x 7.5"

705501460 Silver with clear coat

\$154.99



RENEGADE RIM

- Black with clear coat aluminum rim.

Front - 12" x 6"

705401280

Black with clear coat

\$144.99

Rear - 12" x 7.5"

705501681

Black with clear coat

\$154.99



OUTLANDER RIM (CAMO MODEL)

- Black with clear coat aluminum rim.

Front - 12" x 6"

705401275

Black with clear coat

\$144.99

Rear - 12" x 7.5"

705501675

Black with clear coat

\$189.99



NOTE: Matching Nuts - 250100100 (except 250100082 for Outlander Rims (705401088 & 705501460) / Matching Cap 705400928 / BOLTS 250000435

OEM RIMS FOR ATV AND SIDE-BY-SIDE

RENEGADE X RIM

- Center cast aluminum rims.
- Welded exterior and interior reinforcement rings.
- Needs 16 bolts (250000435) for installing the Beadlock.

Commander (RU)

Front - 12" x 6"

705400945 • Black

\$129.99

Rear - 12" x 7.5"

705501137 • Black

\$144.99



X BEADLOCK

- Cast aluminum.
- Must be installed on rims 705400945 and 705501137.
- Needs 16 bolts (250000435) for installing the Beadlock.

Commander (RU)

705401248 • Yellow

\$84.99

RENEGADE RIM - ALU

- Center cast aluminum rims.

Renegade & Outlander 2012 and prior with 650 or 800R engine (except 2012 with 800R or 1000 engine) (G2, G2S)

Front - 12" x 6"

705400506

\$124.99

Rear - 12" x 7.5"

705500837

\$134.99



COLORED FINS FOR RIMS

- Plastic fins that enhance the appearance of your vehicle.
- Pack of 8.

Fits on following rims: XT, XT-P and Limited 2016 (705500986, 705501015, 705501019, 705400687, 705400648, 705400683)

705400681 • Yellow

705400950 • Steel Gray

\$1.99



XTR CUSTOM RIM KIT

- Custom Can-Am XTR branded 12" painted aluminum rims.
- Includes matching chrome nuts and center covers.
- Set of 4.

Renegade & Outlander 2012 and prior with 650 or 800R engine (G2, G2S)

Front - 12" x 6"

Rear - 12" x 8"

715000611 • Black

\$519.99



NOTE: Matching Nuts - 250100100 Black & 250100082 Chrome / Matching Cap - 705400680 Black / BOLTS 250000435

OEM RIMS

RENEGADE & OUTLANDER 2012 & PRIOR
WITH 650 OR 800R ENGINE (EXCEPT 2012
WITH 800R OR 1000 ENGINE) (G2, G2S)



XT-P RIM

- Made of aluminum.
- Upgrade for non XT models.

Front - 12" x 6"

705400687

\$129.99

Rear - 12" x 7.5"

705501019

\$144.99



LIMITED RIM

- Made of aluminum.
- Upgrade for non XT models.

Front - 12" x 6"

705400683

\$129.99

Rear - 12" x 7.5"

705501015

\$144.99



XT RIM

- Made of aluminum.
- Upgrade for non XT models.

Front - 12" x 6"

705400648

\$124.99

Rear - 12" x 7.5"

705500986

\$134.99

NOTE: Matching Nuts - 250100100 Black & 250100082 Chrome
Matching Cap - 705400680 Black



GOES FAR.

XPS - Think of it as your first line of defense against engine and vehicle component wear. There's an XPS product that cleans, another that lubricates, or stabilizes, some that cool and yet others that extend life. Some do only one, others more, but whatever they do they do exceptionally well. And they all provide complete peace of mind where it matters most. Out there.

AFTER ALL, YOU ONLY GET OUT WHAT YOU PUT IN... SO IF YOU'RE CHOOSING ANYTHING OTHER THAN XPS, THEN YOU'RE NOT PUTTING INTO YOUR CAN-AM WHAT YOU EXPECT TO GET OUT OF IT. THE ABSOLUTE BEST.



XPS. MORE THAN JUST OIL.



MAKE THE RIGHT CHOICE

BRP's commitment to quality means that every Can-Am ATV and Side-by-Side vehicle is engineered to the highest industry leading standards. Nevertheless, a lack of proper maintenance may cause even the best components to eventually fail.

BY USING ORIGINAL BRP MAINTENANCE PARTS, YOU ARE TAKING CARE OF YOUR INVESTMENT.

5 ESSENTIAL BRP PRODUCTS TO ENSURE A PROPER TUNE-UP



**PERFORMANCE
DRIVE BELT** P. 187



BRAKE PAD KIT
P. 187



AIR FILTERS
P. 187



**XPS 4-STROKE
OIL CHANGE KIT**
P. 189



**XPS SYNTHETIC
SUSPENSION GREASE**
P. 190



PERFORMANCE DRIVE BELT

- High-performance design ideal for off-road use.
- BRP-specific calibration adjusted to best suit your Can-Am vehicle.
- Ask your authorized Can-Am dealer which one fits your vehicle.

715000302	715900024	715900023
\$139.99	\$59.99	\$139.99

PERFORMANCE DRIVE BELT (100% PBO)

- High-performance belt technology.
- 100% cutting-edge PBO high-tensile strength polymer fibre construction.
- Designed for high-temperature robustness and prolonged durability.
- Ask your authorized Can-Am dealer which one fits your vehicle.

715900212

\$169.99

CV BOOT KITS

- Come with clamps and grease.
- Genuine BRP CV Boot Kits ensure absolute compatibility and a perfect fit.
- Ask your authorized Can-Am dealer which one fits your vehicle.



ORGANIC BRAKE PAD KIT

- Chosen as the standard OEM on Can-Am ATV.
- Provides excellent braking capacity with optimal efficiency, a great feel, and low noise.

Outlander & Outlander MAX 2013 and up (except with 400 engine), Outlander 2012 with 800R or 1000 engine, Outlander L & Outlander L Max 2015 and up, Renegade 2012 and up (except Renegade 2012 with 500 engine).

Front Left	Front and Rear Right
705601015	705601014
\$39.99	\$39.99



METALLIC BRAKE PAD KIT

- Built strong to last long – heavy-duty construction stands up to hard braking.
- Designed to handle demanding riding conditions with challenging braking environments such as mud and dunes.
- Created specifically for use with Can-Am ATV.

Outlander & Outlander MAX 2013 and up (except with 400 engine), Outlander 2012 with 800R or 1000 engine, Outlander L & Outlander L Max 2015 and up, Renegade 2012 and up (except Renegade 2012 with 500 engine).

Front Left	Front and Rear Right
715900248	715900249
\$39.99	\$39.99



AIR FILTERS

- Prevent airborne contaminants from reaching your engine.
- Protect internal components against premature wear.
- Genuine BRP air filters ensure absolute compatibility and a perfect fit.
- Ask your authorized Can-Am dealer which one fits your vehicle.



YUASA® BATTERIES

- Top of the line models from the leading preferred original equipment battery supplier in North America.

18 Amps. Wet (YTX20L-BS) · 410301203	19 Amps. Dry (YB16CL-B) · 278001756	13 Amps. Wet (YTX15L-BS) · 710000283
\$115.99	\$70.99	\$120.99



YUASA® AUTOMATIC 1 AMP BATTERY CHARGER

- Keeps your battery charged and ready to ride.
- Hook it up – plug it in – charge. Includes adapter and clips.
- 3-stage charge cycle switches automatically to maintenance mode.
- Easy-to-read 3-color LED charge monitor.
- Built-in overcharge prevention.

529036307

\$41.99



VEHICLE MAINTENANCE: TIPS YOU NEED TO KNOW.

Your Can-Am is built tough, built to last and designed to let you ride it hard. But even the toughest machines need attention. To make that easier, we've compiled a list of quick, common-sense maintenance tips that'll go a long way to making each moment you ride as enjoyable, or productive as it is worry-free. It's easy, really. Caring for your Can-Am vehicle shouldn't take more than a few moments – if you do it at the right time.

Check your tire pressure and condition.

Keep your tire pressure within the operator's guide specifications.



Tire
P. 181

Make sure your air filter is clean.

Keep it clean, or replace with genuine BRP air filters.



Air Filter
P. 187

Check if your vehicle's pivot points are greased enough to ensure maximum protection and durability.

Use Synthetic Suspension Grease, especially when used in severe water, dust or mud conditions.



XPS Synthetic Suspension Grease
P. 190

Verify your CV boots for tears or punctures.

Replace them if needed with genuine BRP parts to prevent water and contaminant ingress.



CV Boot
P. 187

Remove accumulated dirt, debris twigs, and anything else your ride picked up from the radiator, articulated points, and any place damage might occur.

Wash it down with appropriate cleaner and polish to best protect the finish.



XPS Off-Road Vehicle Wash
P. 190



XPS Spray Cleaner & Polish
P. 190



XPS Lube
P. 190

BEFORE A RIDE

AFTER A RIDE

LONG-TERM PERIODIC CARE

Change oil and oil filter.

Ensure that you get optimum engine protection and longevity.



XPS 4-Stroke Oil Change Kit
P. 189

Check drive system oil levels.

Make sure your front differential, gear box, and rear final drive oil levels are adequate, and look for any sign of lubricant contamination.



XPS Synthetic Gear Oil
P. 190

Stabilize your fuel. Fuel's quality is time-sensitive. According to your riding habits, adding a fuel stabilizer on a regular basis will help fight fuel system corrosion, oxidation, accumulation of deposits and phase separation.



XPS Fuel Stabilizer
P. 190



XPS Carbon-Free Fuel Treatment
P. 190

YOU WERE MADE FOR YOUR CAN-AM. SO WAS XPS 4-STROKE ENGINE OIL.

You expect your Can-Am to get you there, no matter how far, or how hard it is to get there. And you know your Can-Am isn't going to let you down. It expects the same from you, which is why XPS 4-Stroke Engine Oil is the best way to return the favor.

Rotax engines offer power, performance and a durability that's unmatched – so choose the oil they deserve, one that delivers optimum results at temperature extremes while still improving mileage. It's reliable, provides consistent lubrication, and is tested and certified by BRP engineers specifically for use in BRP vehicles.



FIND OUT WHY OIL MATTERS AT STORE.CAN-AM.BRP.COM

XPS ENGINE OILS



XPS 4-STROKE SYNTHETIC OIL

- Specifically formulated and BRP-Engineer-certified for use in your Can-Am vehicle.
- Premium synthetic base with custom additives provides unmatched lubrication and enhanced corrosion protection.
- Provides easier starting in cold temperature and enhanced cold start protection.

1 US gallon (3.785 L)
293600115
\$50.99

1 quart (946 ml)
293600112
\$13.49



XPS 4-STROKE SYNTHETIC BLEND OIL

- Specifically formulated and BRP-Engineer-certified for use in your Can-Am vehicle.
- Synthetic blend with custom additives provides enhanced corrosion protection.

1 US gallon (3.785 L)
293600122
\$39.99

1 quart (946 ml)
293600121
\$10.49



XPS 4-STROKE OIL CHANGE KIT

- Ultra-convenient "all-in-one" oil-change kit saves time and money.
- Includes XPS Synthetic or Synthetic Blend Oil, oil filter, o-rings and washer.

For Can-Am off-road vehicle with 450 cc or less Rotax engine. Excluding the following Can-Am vehicles: Rally® or DS™.
Synthetic Blend · 703500902
\$61.99
Synthetic · 703500903
\$69.99

For Can-Am off-road vehicle with 500 cc or more Rotax engine. Excluding the following Can-Am vehicles: Traxter® or Quest.
Synthetic Blend · 703500904
\$51.99
Synthetic · 703500905
\$59.99

XPS CLEANERS

XPS SPRAY CLEANER & POLISH

- Removes dirt, grease, road grime and water marks easily and quickly.
- Non petroleum based formula will not harm plastic finishes.
- 12 oz. (340 g).

219702844

\$9.99



XPS BRAKES & PARTS CLEANER

- A concentrated blend of solvents with a powerful blasting spray that effectively removes grease, grime, brake fluid and other contaminants from brake components and metal parts without the need for disassembly.
- Evaporates instantly and completely, leaving no residue to hinder performance.
- Contains no ozone depleters

219701705

\$7.99



XPS OFF-ROAD VEHICLE WASH

- A biodegradable non-toxic cleaner that removes mud and dried-on dirt from your off-road vehicle.
- Whether grimy from the track, the woods or the fields, this cleaner will leave your off-road vehicle sparkling.
- When used as directed, XPS Wash is safe for all off-road vehicle finishes.
- 32 oz. (946 ml).

219701702

\$9.99



XPS MICROFIBER TOWELS

- The latest in high-quality detailing towels.
- Made up of extremely fine fibers, their soft surfaces have been perfected for drying and polishing painted, gel coated and hard shiny surfaces.
- They are so absorbent they hold up to 7 times their weight in water.
- Machine washable means they can be used over and over again.
- Pack of 2.

219701759

\$8.99



XPS MAINTENANCE PRODUCTS

XPS SYNTHETIC GEAR OIL

- Exceeds API GL-5 specs and provides extra protection for a wide range of differential types.
- Formulated for extended drain intervals.
- Additional friction modifiers make it ideal for clutch-type limited slip differentials.
- Allows for higher load capacity, while providing better shear stability, and less oxidation than other synthetic or conventional gear oils.
- Superior thermal stability and relatively constant viscosity help fight wear and provide enhanced extreme-temperature performance.

75W-140

293600140

\$32.99

75W-90

293600043

\$23.99



XPS CARBON FREE

- XPS Carbon Free prevents problems inherent in Ethanol-blended fuels.
- Extends storage life of fuel up to 12 months.
- Cleans fuel system while preventing corrosion and oxidation.
- Helps keep piston rings, valves and combustion chamber carbon-free to prevent difficult starting and restore peak performance.

219702533

\$8.99



XPS FUEL STABILIZER

- Extends fuel life by preventing fuel breakdown during storage.
- Helps prevent difficult starting, throttle hesitation and poor performance.
- Anti-corrosive, anti-oxidant formula protects fuel system and engine.
- Prevents problems inherent in Ethanol-blended fuels.

413408601

\$9.99



XPS SYNTHETIC SUSPENSION GREASE

- Provides optimal lubrication at temperature extremes.
- Protects against external contamination.
- Specifically formulated for use in Can-Am off-road vehicles.
- Allows suspensions to perform regardless of conditions.
- 14 oz. (400 g).

293550033

\$10.49



XPS DOT 4 BRAKE FLUID

- Exceeds D.O.T 3 and 4 requirements.
- Unique low-moisture formulation providing maximum protection against vapor lock.
- Recommended in Can-Am off-road vehicles.

293600131

\$9.99



XPS PRE-MIXED ANTIFREEZE/COOLANT

- Pre-mixed, ready-to-use.
- Exceptional 5-year extended service life.
- Provides superior heat transfer, protection against corrosion and cavitation.
- Specifically formulated for use in your Can-Am vehicle.
- Ideal as a replacement coolant in vehicles that usually use 2-year antifreeze/coolant (green).

5-year (orange)

1 quart (946 ml)

219702685

\$9.99



XPS LUBE

- A multipurpose lubricant that prevents rust, corrosion and moisture intrusion.
- Contains active extreme-pressure additives which provide excellent lubrication and antiwear properties.
- Comes in a spray that works upside down.
- 14 oz. (400 g).

293600016

\$11.99



ATV RECOMMENDED PERIODIC MAINTENANCE SCHEDULE

Going to your BRP dealership for regular maintenance servicing can prevent bigger and more expensive repairs in the long run. Take care of your vehicle by maintaining it using BRP and Rotax OEM Can-Am certified parts and products. The recommended maintenance schedule was designed by experts who understand your ATV and know exactly how to keep it in top form. Just match your vehicle mileage with the proper chart column to identify maintenance items to perform.



	OPERATION IN TRAIL RIDING CONDITIONS		At 1,500 km (1,000 mi) or 50 hours	At 3,000 km (2,000 mi) or 100 hours	At 4,500 km (3,000 mi) or 150 hours	At 6,000 km (4,000 mi) or 200 hours
			(Whichever comes first)			
	OPERATION IN SEVERE RIDING CONDITIONS (DUSTY OR MUDDY) OR CARRYING HEAVY LOADS CONDITION	The following must be performed at least once a year	At 750 km (500 mi) or 25 hours	At 1,500 km (1,000 mi) or 50 hours	At 2,250 km (1,500 mi) or 75 hours	At 3,000 km (2,000 mi) or 100 hours
			(Whichever comes first)			
SYSTEM	MAINTENANCE TO PERFORM		MAINTENANCE SCHEDULE			
Air	Verify and clean engine air filter. Replace as needed.		•	•	•	•
	Inspect brake pads and replace as needed.		•	•	•	•
Brake	Inspect and clean brake system.	•		•		•
	Replace the brake fluid (Brake fluid must be replaced every 6,000 km or every 2 years).					•
Cooling	Verify cooling system.					•
	Test engine coolant strength.					•
	Replace engine coolant (Engine coolant must be replaced every 12,000 km or every 5 years).					
Drive System	Inspect front differential and rear final drive oil level and look for contamination (X mr only).		•	•	•	•
	Lubricate rear propeller shaft joints.		•	•	•	•
	Inspect the drive shaft boots and protectors.		•	•	•	•
	Inspect wheel bearings for abnormal play.		•	•	•	•
	Verify gearbox oil level and look for contamination (X mr only).		•	•	•	•
	Inspect and clean CVT air filter. Replace as needed. (If equipped).		•	•	•	•
	Tighten wheel beadlock bolts (If equipped).		•	•	•	•
	Lubricate front propeller shaft joints (450 cc engine only).		•	•	•	•
	Verify CVT drive belt and clean CVT pulleys.			•		•
	Lubricate the one way bearing of the drive pulley.			•		•
	Verify front differential and rear final drive oil level and look for contamination.	•		•		•
	Verify gearbox oil level and look for contamination (570 cc engine and up).	•		•		•
	Replace front differential oil.					•
	Replace rear final drive oil.					•
	Replace gearbox oil (570 cc engine and up).			•		•
	Inspect input and output shaft seals (gearbox, differential and final drive).					•
Electrical	Verify battery connections.		•	•	•	•
	Inspect battery condition.	•		•		•
	Clean vehicle speed sensor.			•		•
Engine	Adjust valve clearance.			•		•
	Clean muffler spark arrester.			•		•
	Verify and clean throttle body.			•		•
	Change engine oil and filter.	•		•		•
	Replace spark plugs.					•
Fuel	Replace fuel vent breather filter.			•		•
	Lubricate throttle cable.	•		•		•
	Verify fuel system for leaks.					•
	Verify fuel pump pressure.					•
Steering	Inspect tie rod ends and ball joints for play and boots condition.		•	•	•	•
	Verify steering system for abnormal play.	•		•		•
	Clean and lubricate lower and upper steering column half bushings.					•
Suspension	Lubricate front suspension arm bushings.		•	•	•	•
	Lubricate rear stabilizer bar bushings.		•	•	•	•
	Lubricate lower shock absorber spherical bearings (Outlander LTD and XT-P, Renegade X xc).		•	•	•	•
	Lubricate upper shock absorber spherical bearings (Outlander LTD and Outlander X mr 1000 cc engine).		•	•	•	•
	Inspect ACS suspension hoses condition (LTD).			•		•

SSV RECOMMENDED PERIODIC MAINTENANCE SCHEDULE

Going to your BRP dealership for regular maintenance servicing can prevent bigger and more expensive repairs in the long run. Take care of your vehicle by maintaining it using BRP and Rotax OEM Can-Am certified parts and products. The recommended maintenance schedule was designed by experts who understand your SSV and know exactly how to keep it in top form. Just match your vehicle mileage with the proper chart column to identify maintenance items to perform.



	OPERATION IN TRAIL RIDING CONDITIONS	The following must be performed at least once a year	At 1,500 km (1,000 mi) or 50 hours	At 3,000 km (2,000 mi) or 100 hours	At 4,500 km (3,000 mi) or 150 hours	At 6,000km (4,000 mi) or 200 hours
	OPERATION IN SEVERE RIDING CONDITIONS (DUSTY OR MUDDY) OR CARRYING HEAVY LOADS CONDITION		(Whichever comes first)			
			At 750 km (500 mi) or 25 hours	At 1,500 km (1,000 mi) or 50 hours	At 2,250 km (1,500 mi) or 75 hours	At 3,000 km (2,000 mi) or 100 hours
			(Whichever comes first)			
SYSTEM	MAINTENANCE TO PERFORM		MAINTENANCE SCHEDULE			
Air	Verify and clean engine air filter. Replace as needed.		•	•	•	•
Brake	Inspect brake pads and replace as needed.		•	•	•	•
	Inspect and clean brake system.	•		•		•
	Replace the brake fluid (Brake fluid must be replace every 6,000 km or every 2 years).					•
Body	Tighten cage fasteners (MAX Only).		•	•	•	•
Cooling	Verify cooling system.					•
	Test engine coolant strength.					•
	Replace engine coolant (Engine coolant must be replaced at every 12,000 km (8,000 MI or 5 years).					
Drive System	Inspect front differential and rear final drive oil level and look for contamination (X mr only).		•	•	•	•
	Lubricate front and rear propeller shaft joints.		•	•	•	•
	Inspect the drive shaft boots and protectors.		•	•	•	•
	Inspect wheel bearings for abnormal play.		•	•	•	•
	Inspect cam and sliding sheave bushings from the driven pulley. Replace worn parts (Maverick X ds).					•
	Inspect and clean CVT air filter. (service more often in dusty conditions).		•	•	•	•
	Tighten wheel beadlock bolts (If equipped).		•	•	•	•
	Verify CVT drive belt and clean CVT pulleys.			•		•
	Inspect, clean and lubricate the one way bearing of the drive pulley (all exept Maverick X ds).			•		•
	Inspect centrifugal levers and rollers of the drive pulley. Replace as needed.			•		•
	Inspect the sliding sheave bushing of the drive pulley. Replaceworn parts (Maverick X ds).					•
	Verify front differential and rear final drive oil level and look for contamination.	•		•		•
	Verify gearbox oil level and look for contamination (X mr only).	•		•		•
	Replace front differential oil.					•
	Inspect both rear wheel scrapers (all Maverick).		•	•	•	•
	Replace rear final drive oil.					•
	Replace gearbox oil.			• Perform at first 3000 km		•
	Inspect input and output shaft seals (gearbox, differential and final drive).					•
Electrical	Verify battery connections.		•	•	•	•
	Inspect battery condition.	•		•		•
	Clean vehicle speed sensor (VSS).			• Perform at first 3000 km		•
Engine	Adjust valve clearance.			•		•
	Clean muffler spark arrester.			•		•
	Verify and clean throttle body.			•		•
	Change engine oil and filter.	•		•		•
	Clean exhaust area.		•	•	•	•
	Replace spark plugs.					•
Fuel	Replace fuel vent breather filter.			•		•
	Verify fuel system for leaks.					•
	Verify fuel pump pressure.					•
Steering	Inspect tie rod ends and ball joints for play and boots condition.		•	•	•	•
	Verify steering system for abnormal play.	•		•		•
Suspension	Lubricate suspension arm bushings.		•	•	•	•
	Lubricate rear stabilizer bar bushings (all Maverick).		•	•	•	•
	Tighten rear stabilizer bar bolts (all Commander).			•		•
	Replace all rear shock absorber spherical bearings, except for those with rubber boot (Maverick X ds).			•		•
	Inspect front and rear lower shock absorber spherical bearings boots (all Maverick).		•	•	•	•
	Inspect, clean and lubricate front and rear upper shock absorber spherical bearings (all Maverick exept X ds).		•	•	•	•
	Inspect, clean and lubricate front and rear shock absorber spherical bearings (Commander LTD/XT-P).		•	•	•	•
	Inspect, clean and lubricate front upper and rear upper and lower shock absorber spherical bearings (Maverick X ds).		•	•	•	•
	Replace rear shock absorber spherical bearings (Commander LTD/XT-P).			•		•
	Inspect every suspension arm bushings and wear plates. Replace as needed.			•		•
Inspect ACS suspension hoses and fittings conditions (ACS equipped model).			•		•	

RIDE IT HARD. TREAT IT RIGHT.



XPS. THE ONLY OIL ENGINEERED BY BRP FOR THE LEVEL OF PERFORMANCE YOU EXPECT.



THE WORLD IS OUR PLAYGROUND

Nothing is more valuable than your playtime. That is why BRP is dedicated to continually finding new and better ways to help you enjoy your favorite powersports. From snow to water to both on- and off-road fun, our passion for adventure fuels the innovations that result in the ultimate powersports experience for our customers. We value



the land and water we play on and are committed to protecting it. Our desire to thrill is paired with an emphasis on rider responsibility, placing personal safety above all else. So that each outing can be the most enjoyable, memorable and thrilling experience possible. Because your free time should always be your best time.

www.brp.com



SKI-DOO® LYNX® SEA-DOO® EVINRUDE® ROTAX® CAN-AM®